HUIT

SONATES

A deux Flutes Traversieres et Basse Continüe

PAR

C.A. CAMPIONI

ŒUVRE V.

Prix 7.tt 4.

Mises au jour par Mr. Hummel

A PARIS
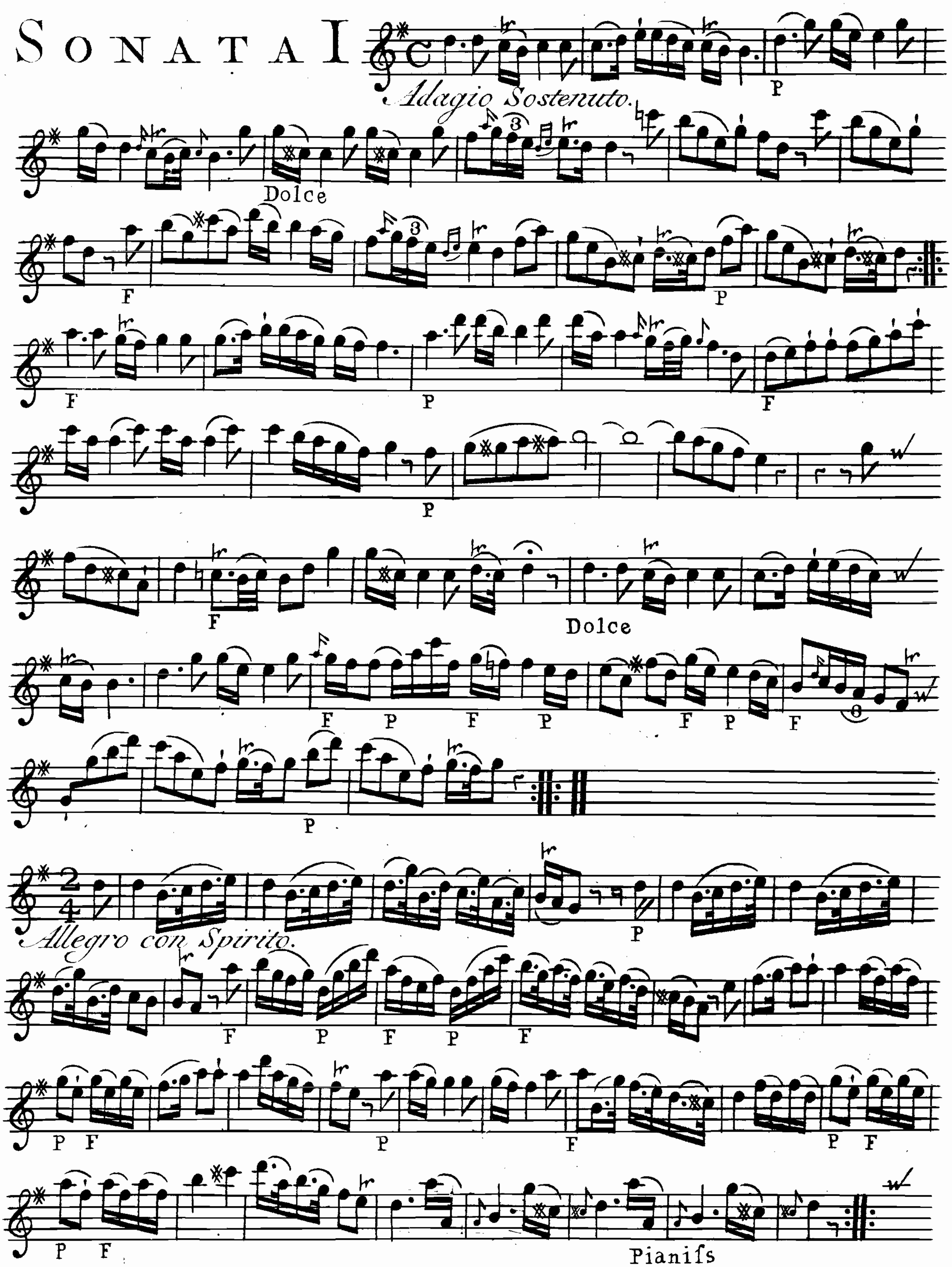
Aux adresses Ordinaires de Musique

Gravée par Melle Vendôme
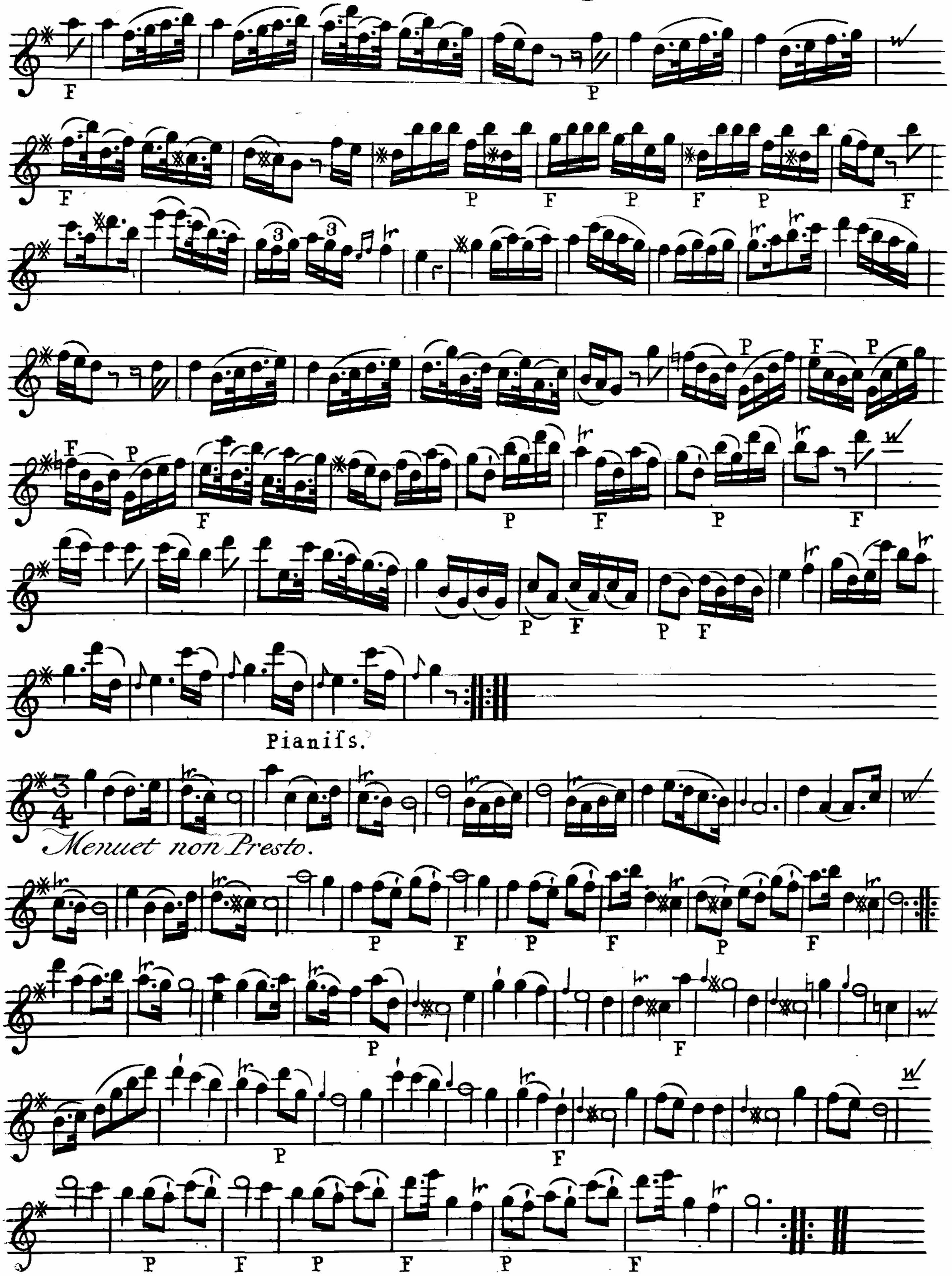
Vis-a-vis le Palais Royal a la Musique Moderne

PRIMO.

SONATA I
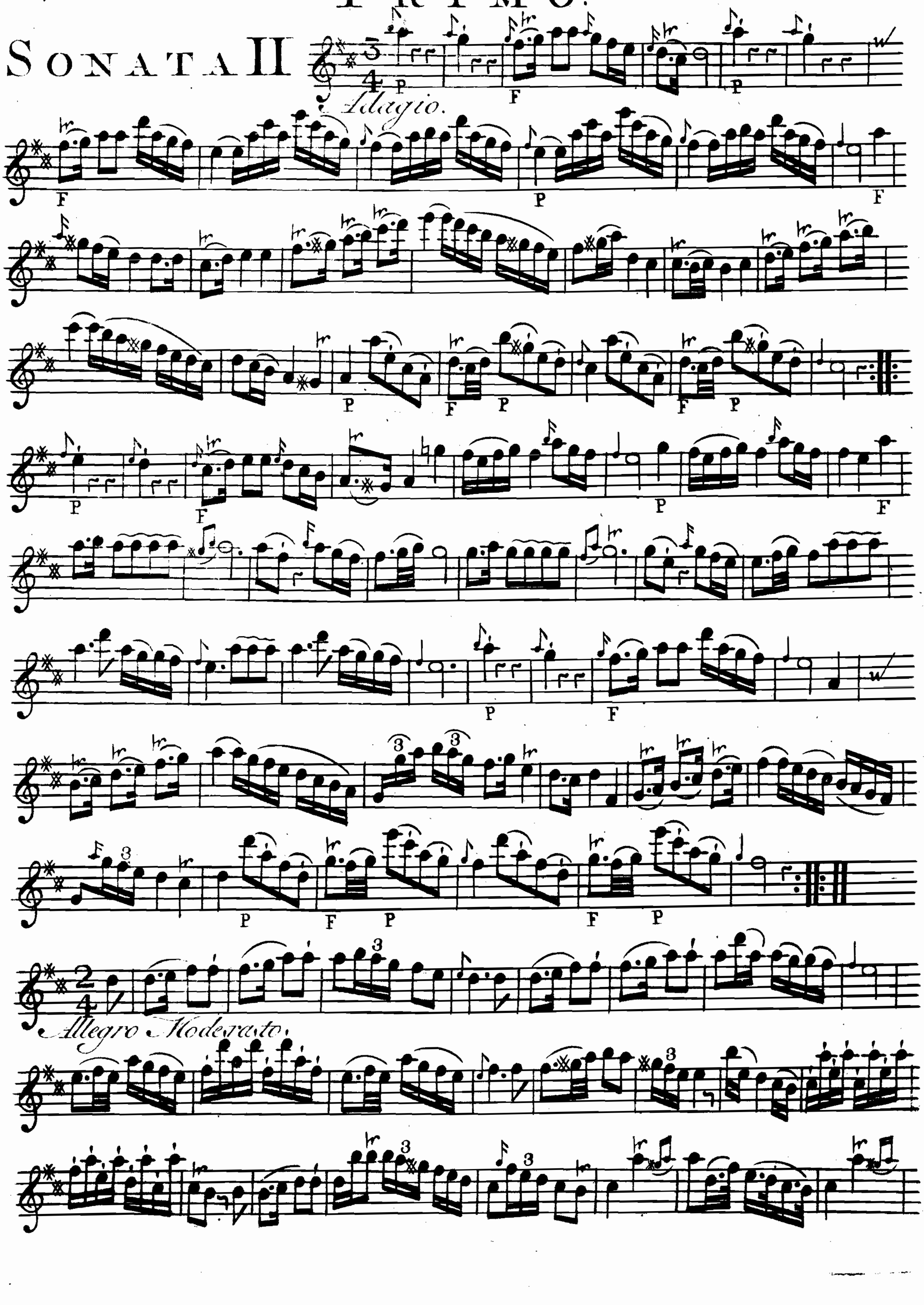


PRIMO.
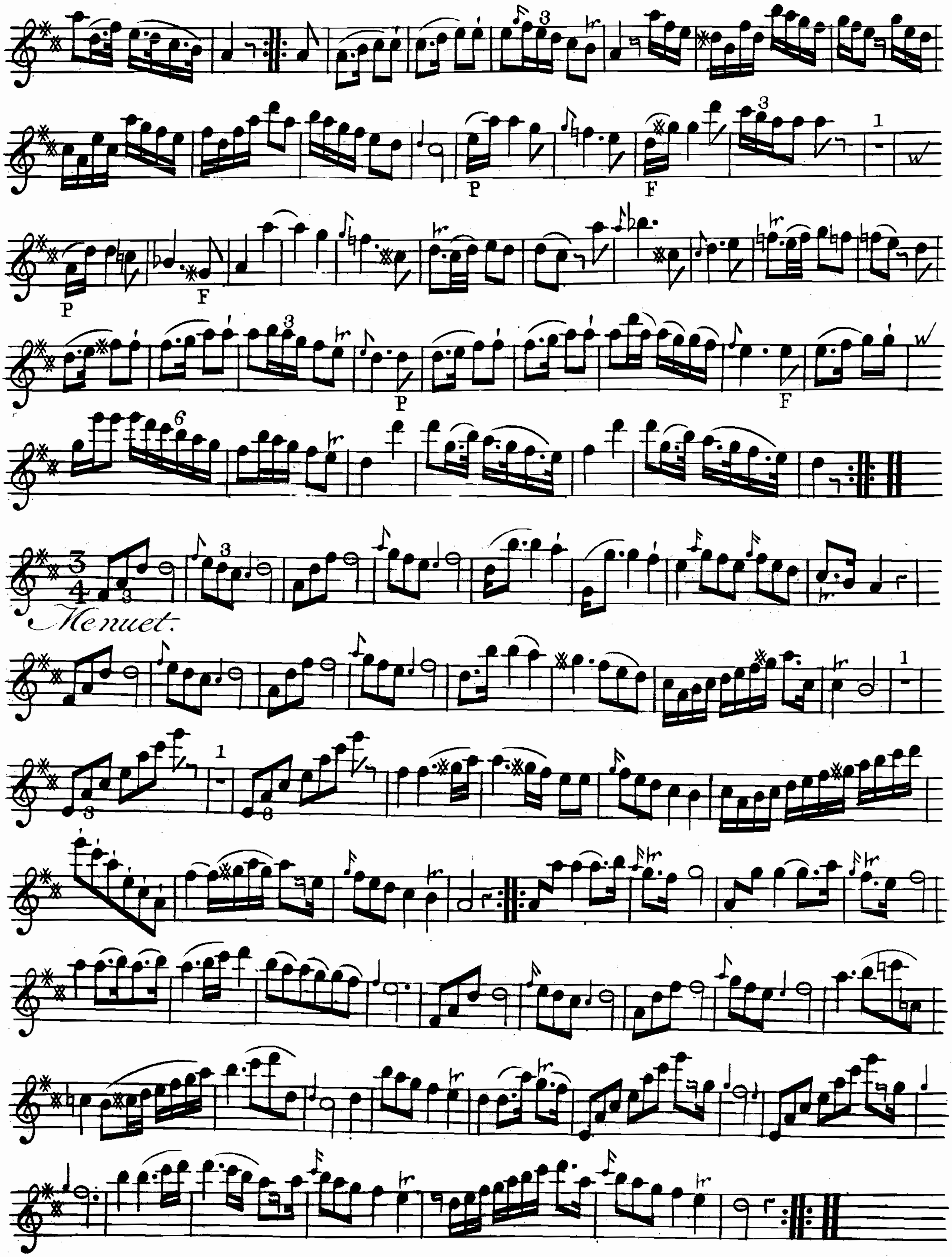


PRIMO.

SONATA II
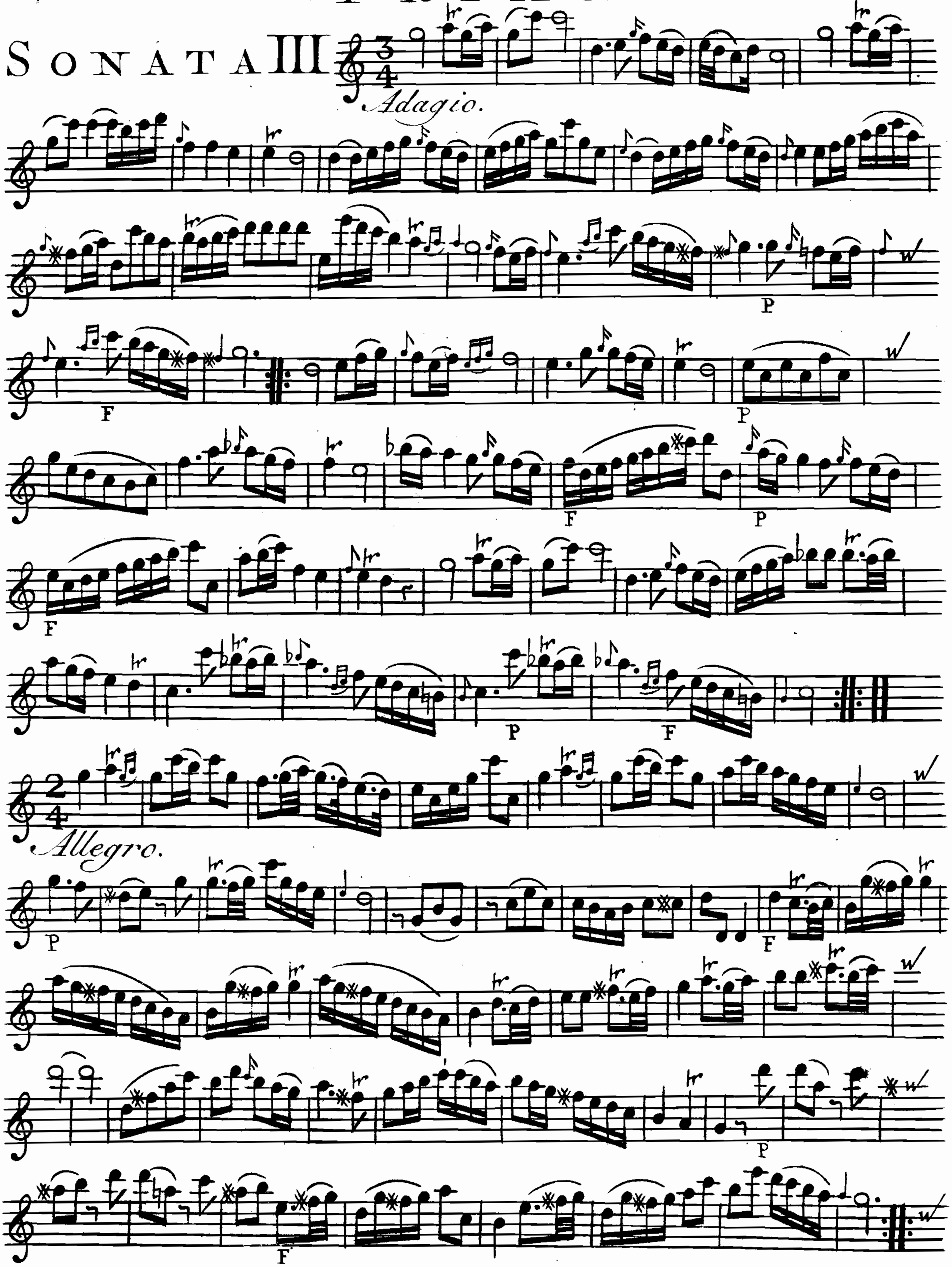


PRIMO.
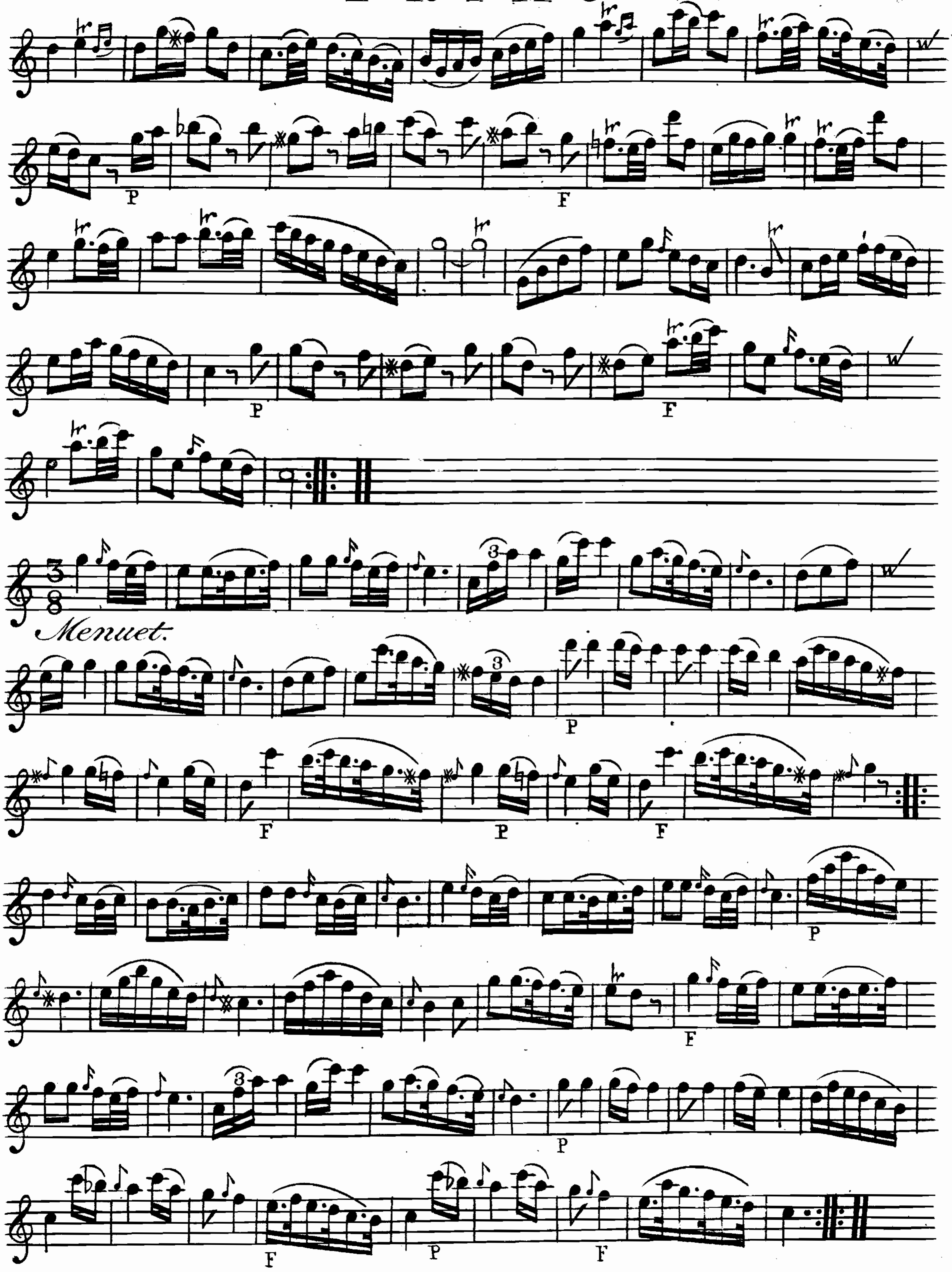


PRIMO.

SONATA III
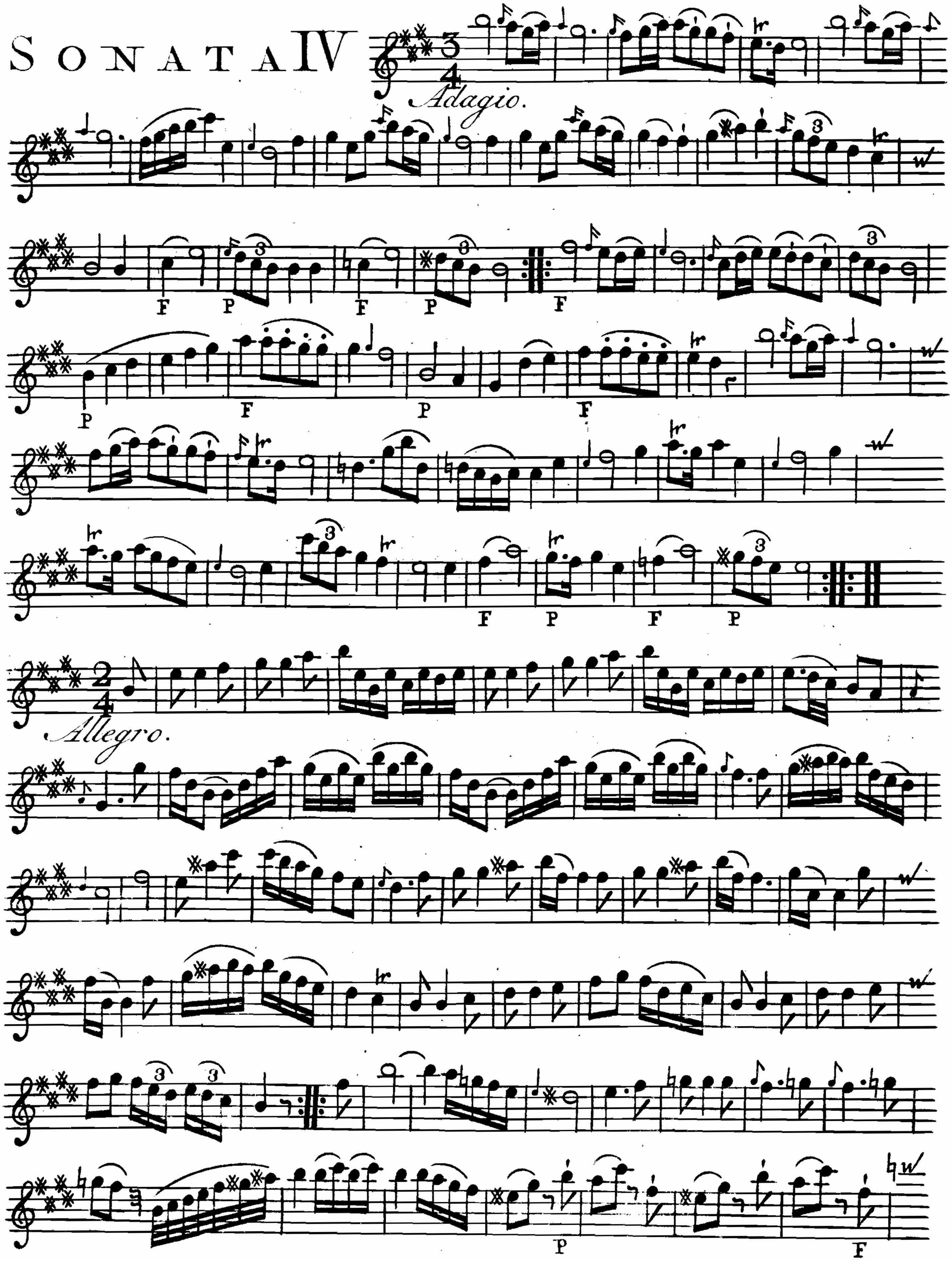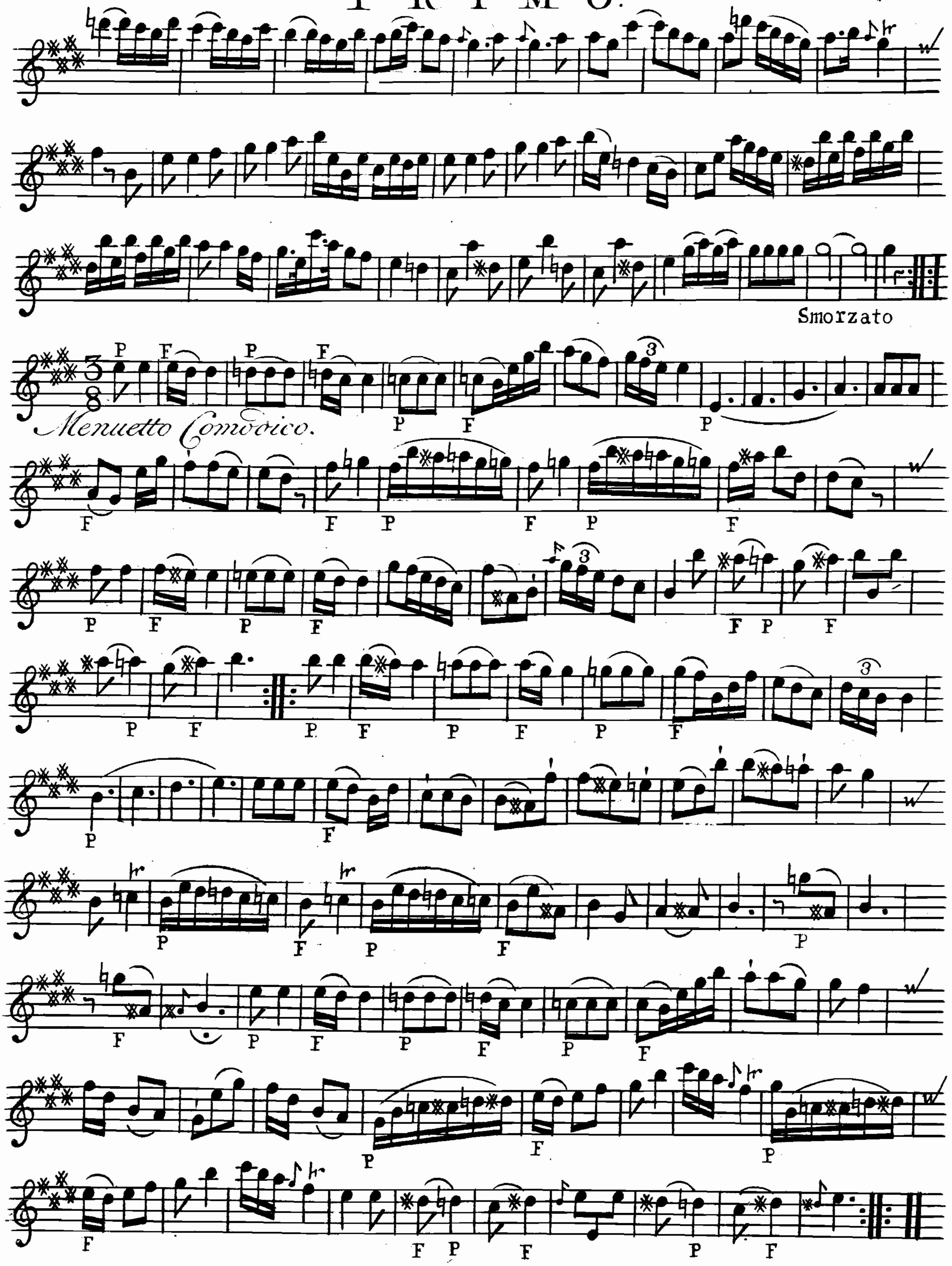


PRIMO



PRIMO.
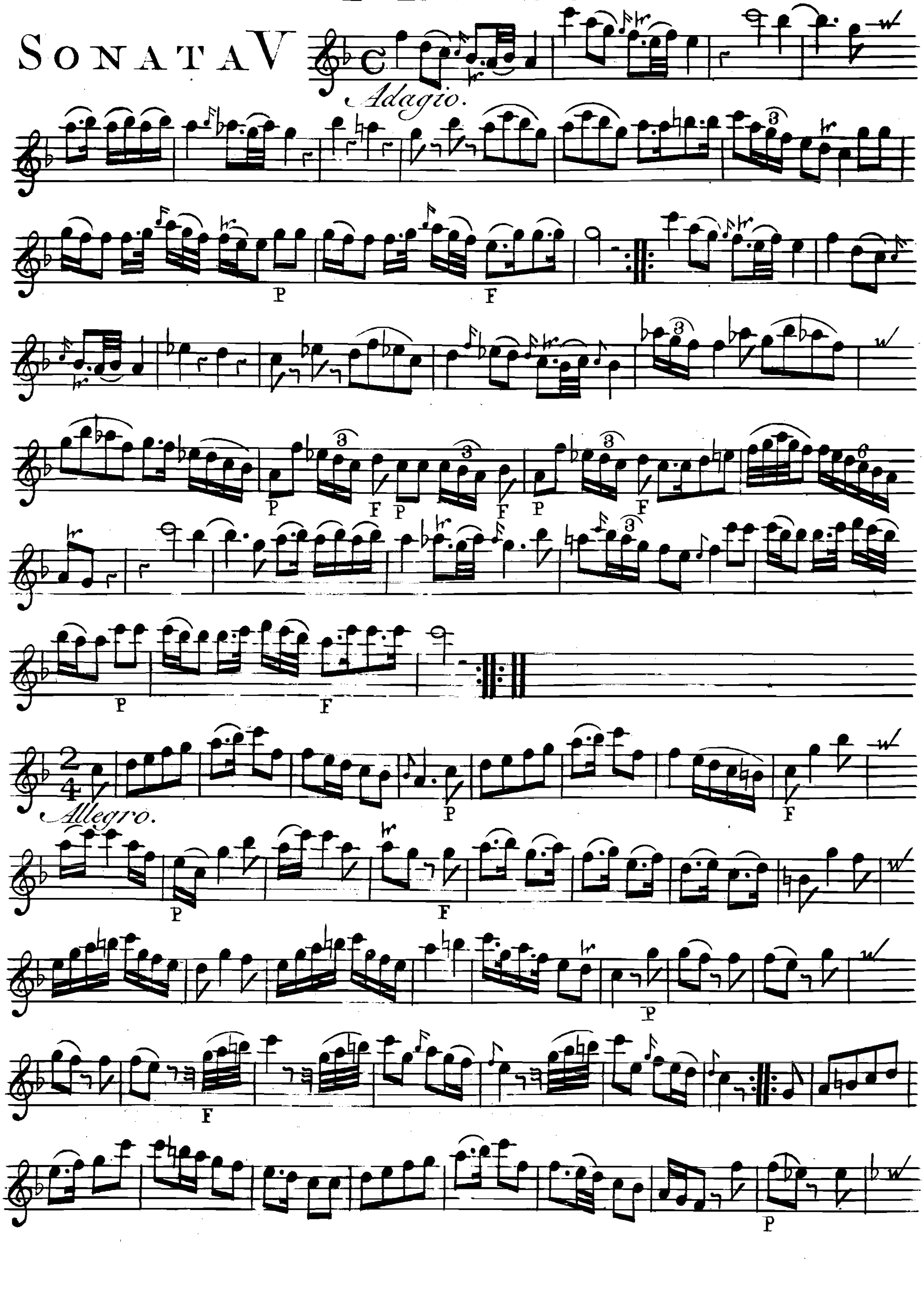
SONATA IV
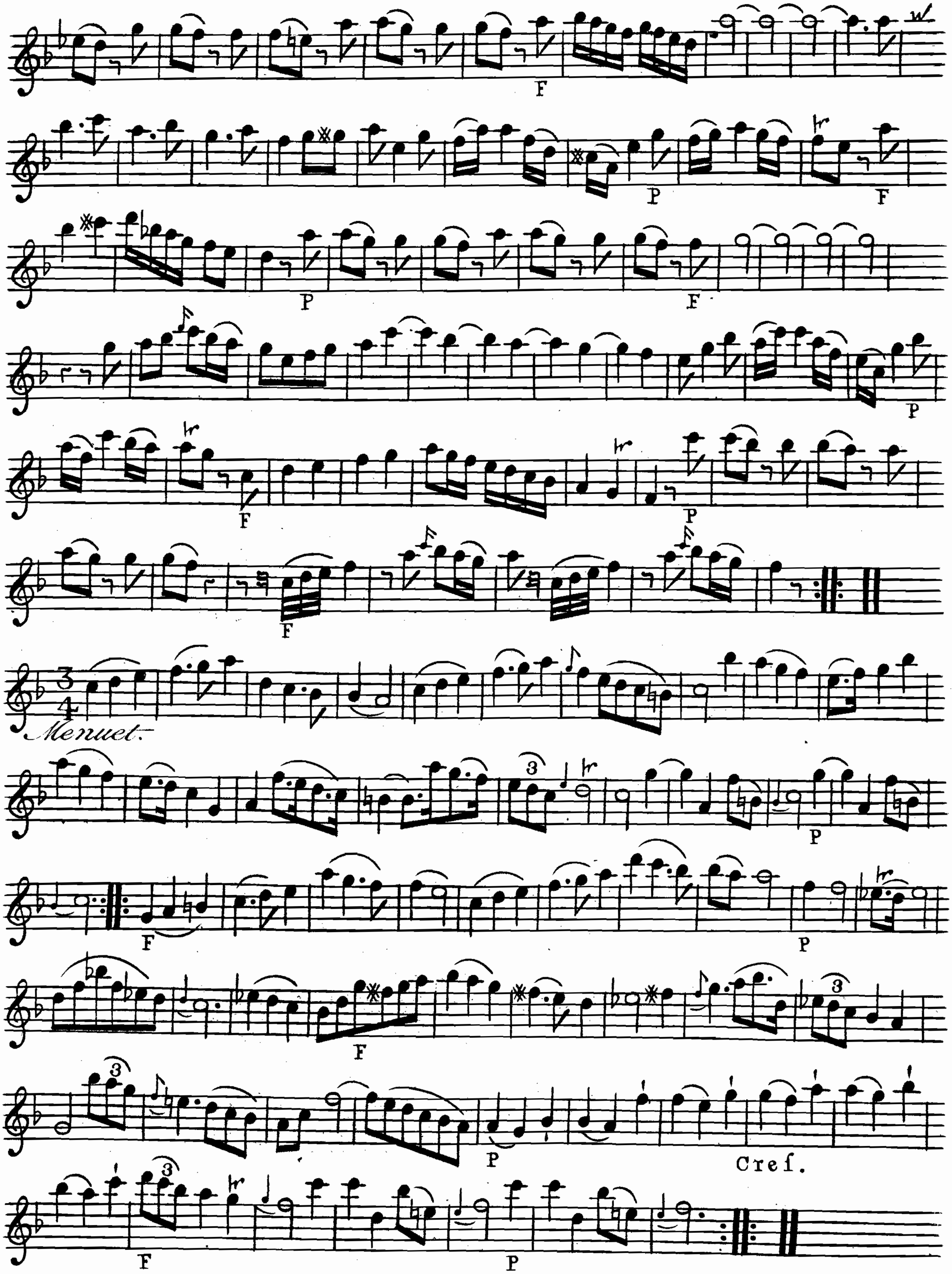



Smorzato
Menuetto Comodoico.

PRIMO.

SONATA V
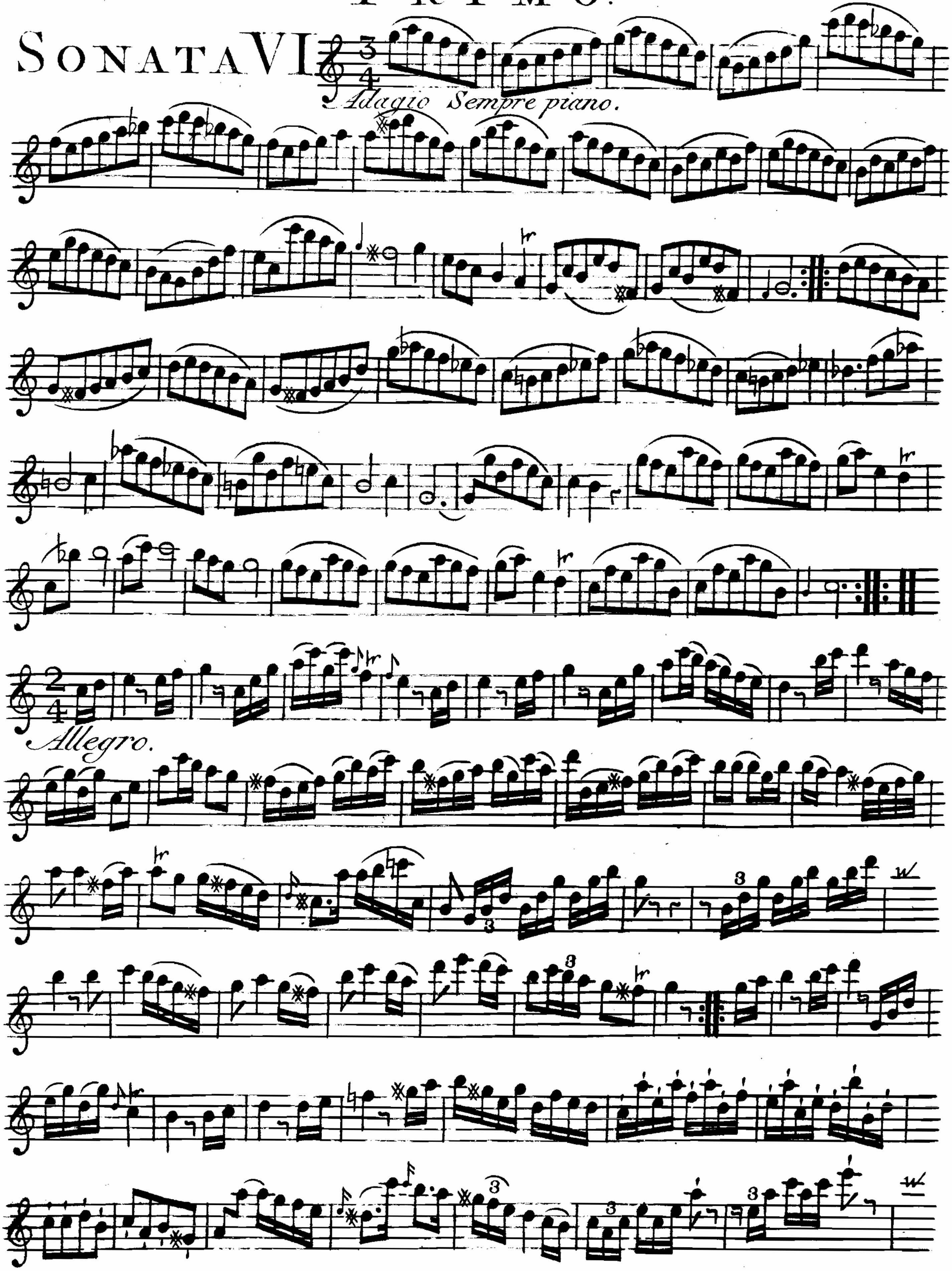


PRIMO.
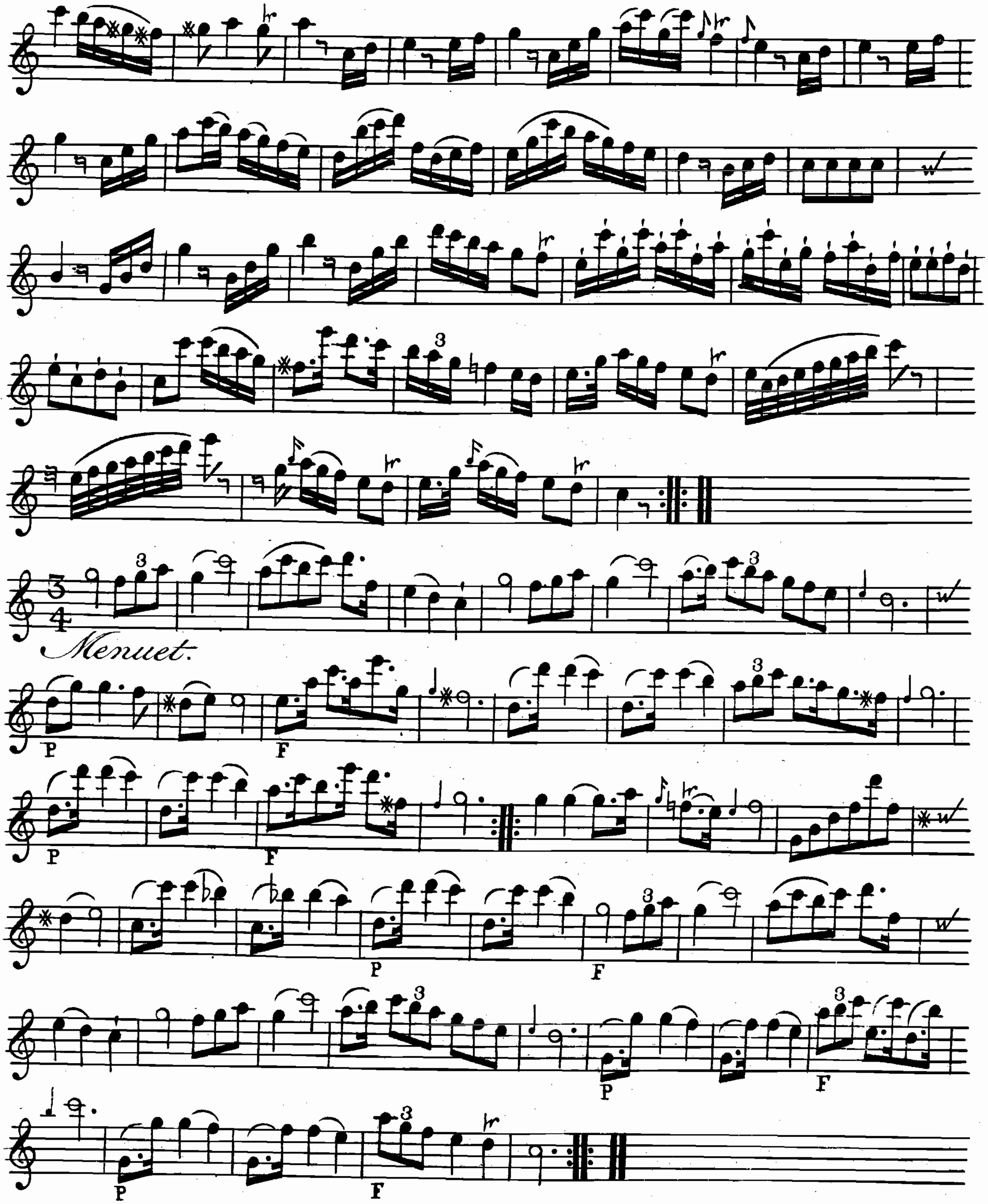


PRIMO.

SONATA VI
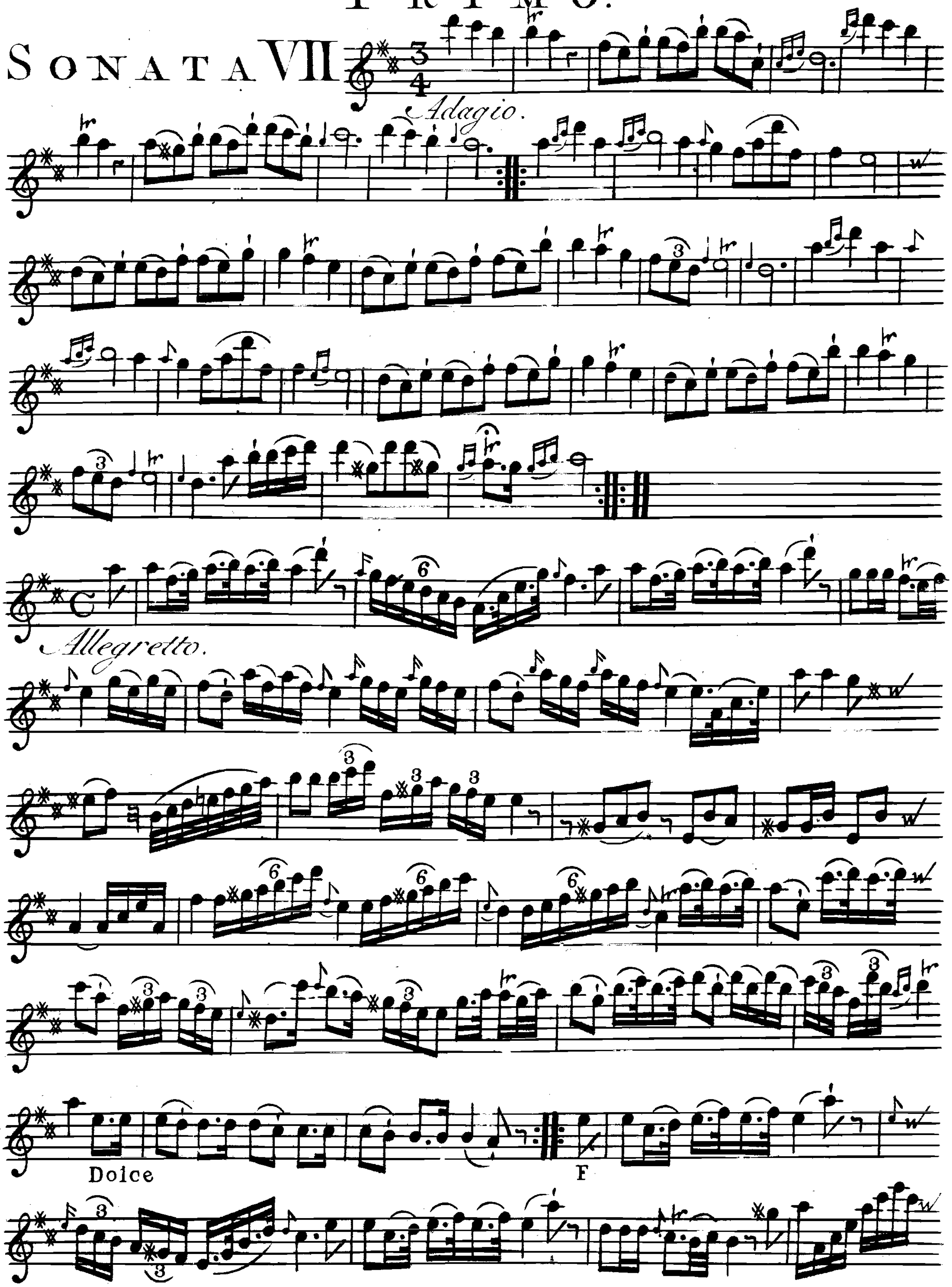


PRIMO.
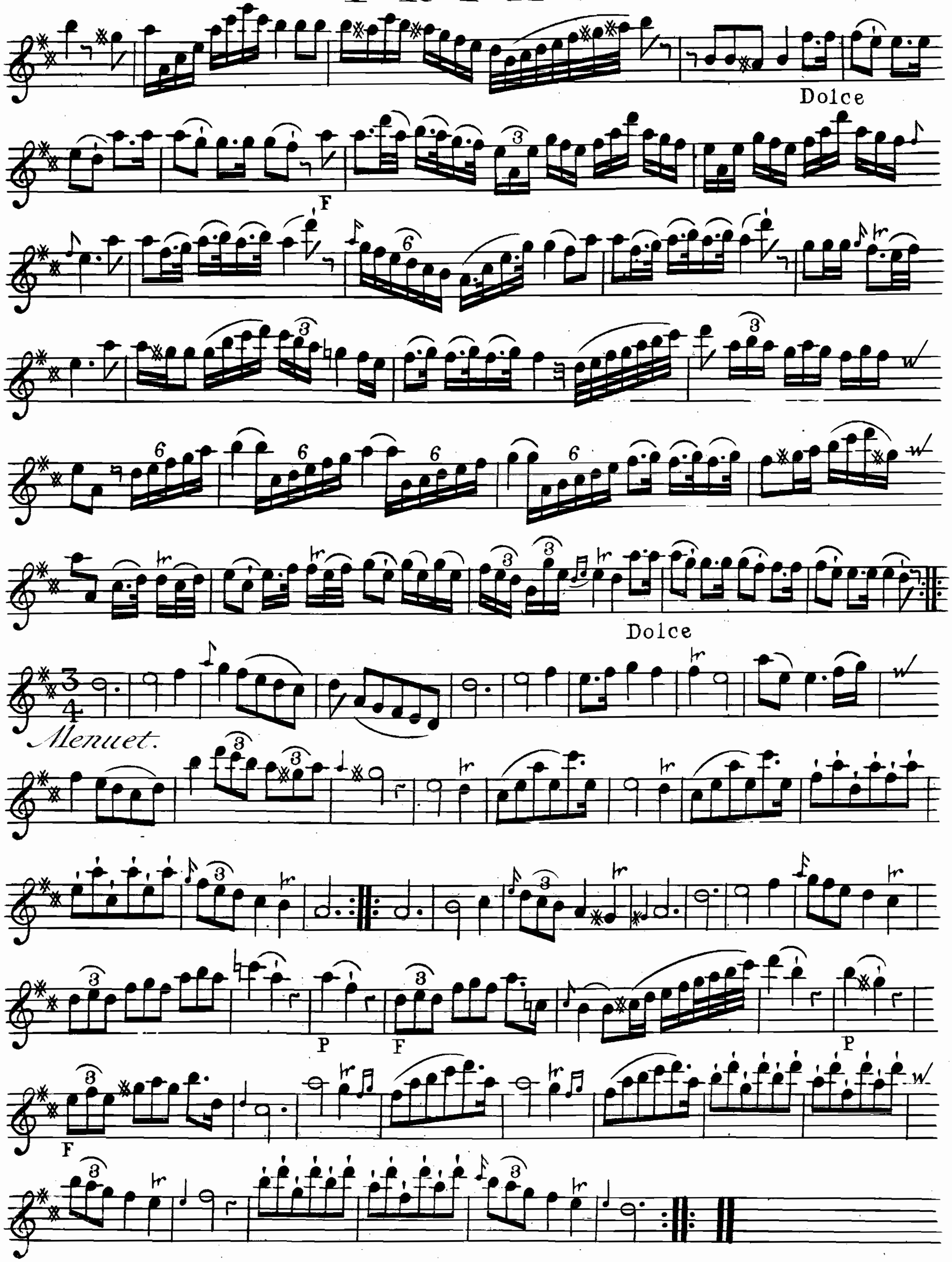


PRIMO.

SONATA VII
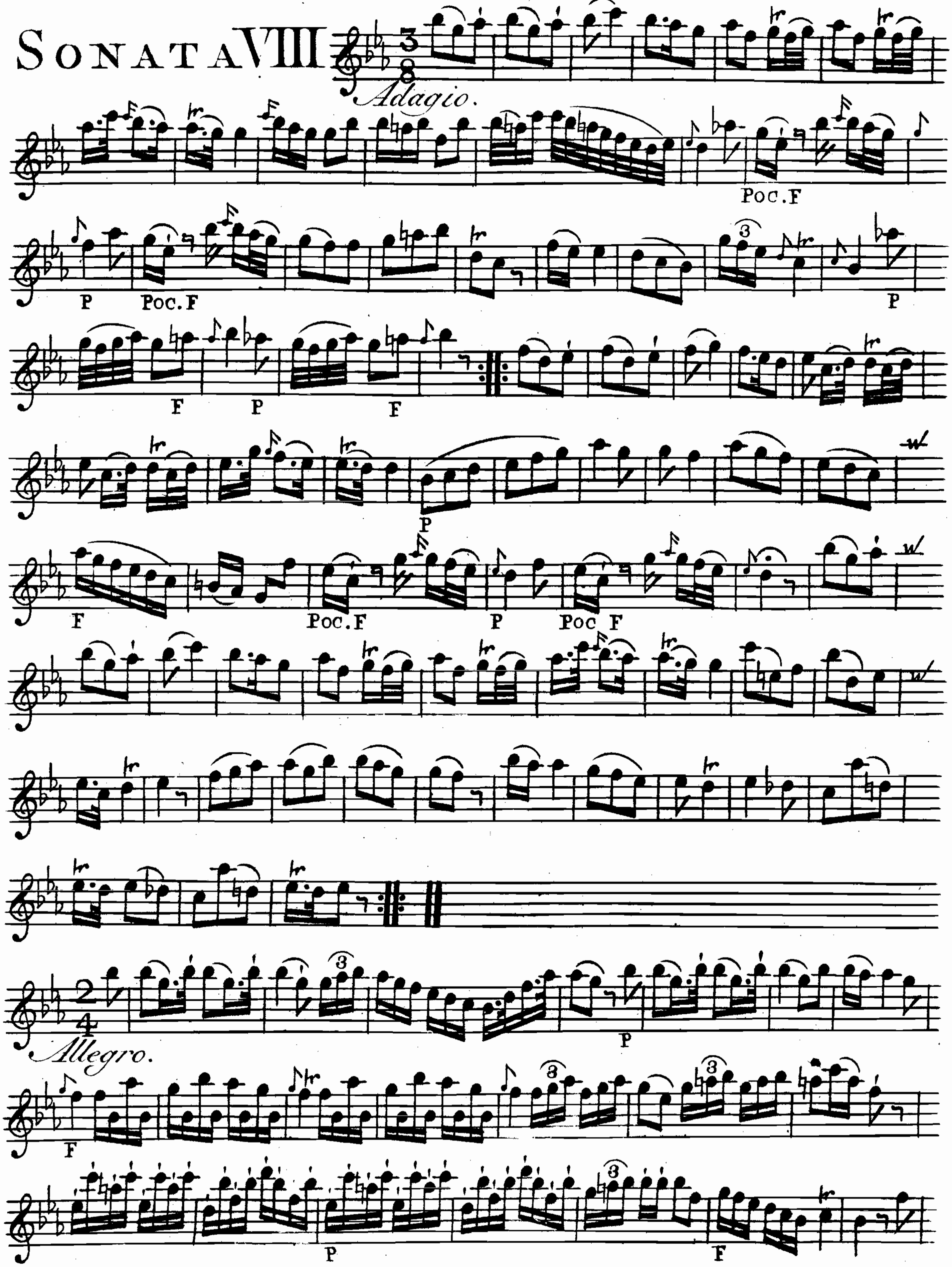


PRIMO
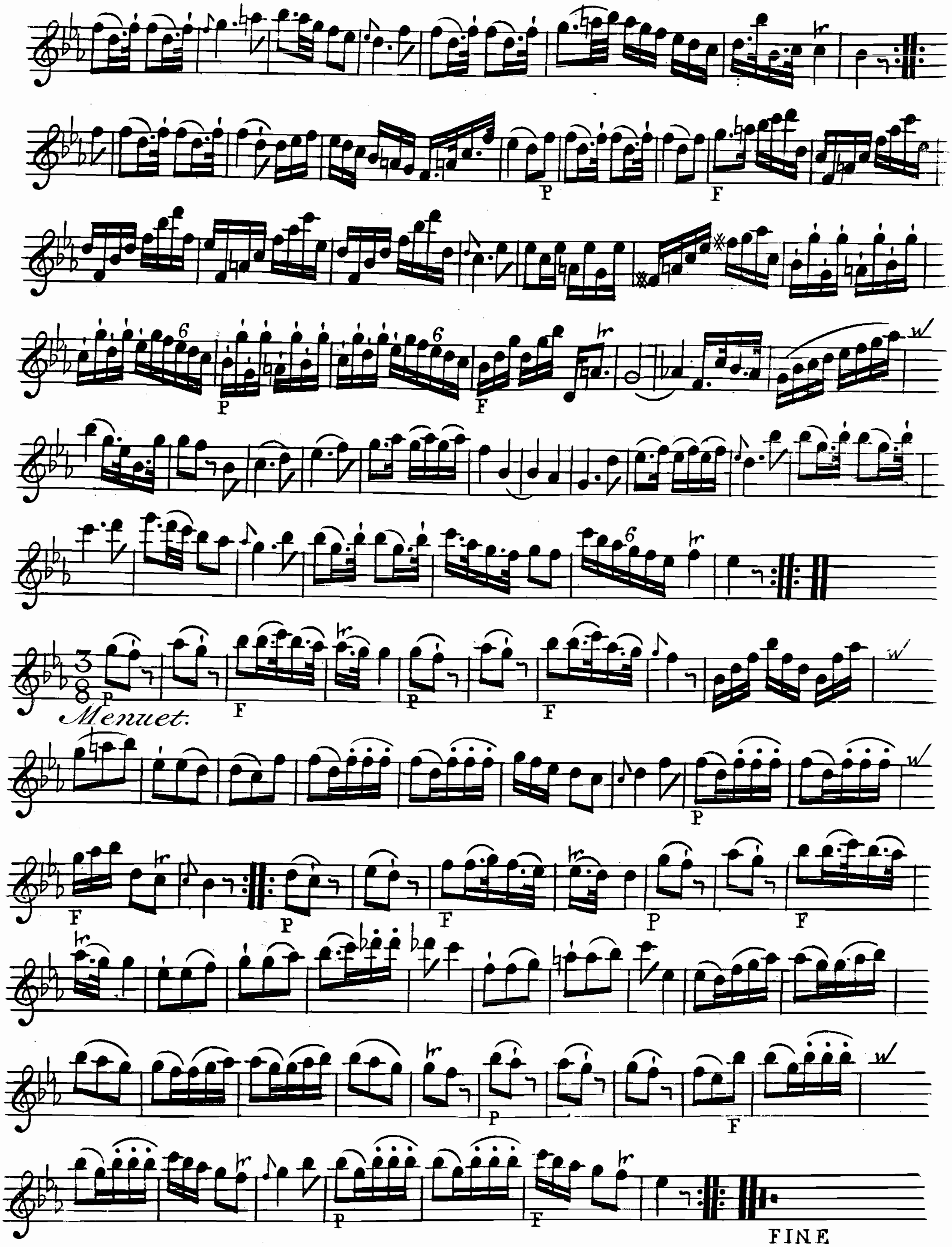


PRIMO.

SONATA VIII



PRIMO.



HUIT

SONATES

A deux Flutes Traversieres et Basse Continüe

PAR

C.A.CAMPIONI

ŒUVRE V.

Prix 7.tt 4.

Mises au jour par M.r Hummel

A PARIS
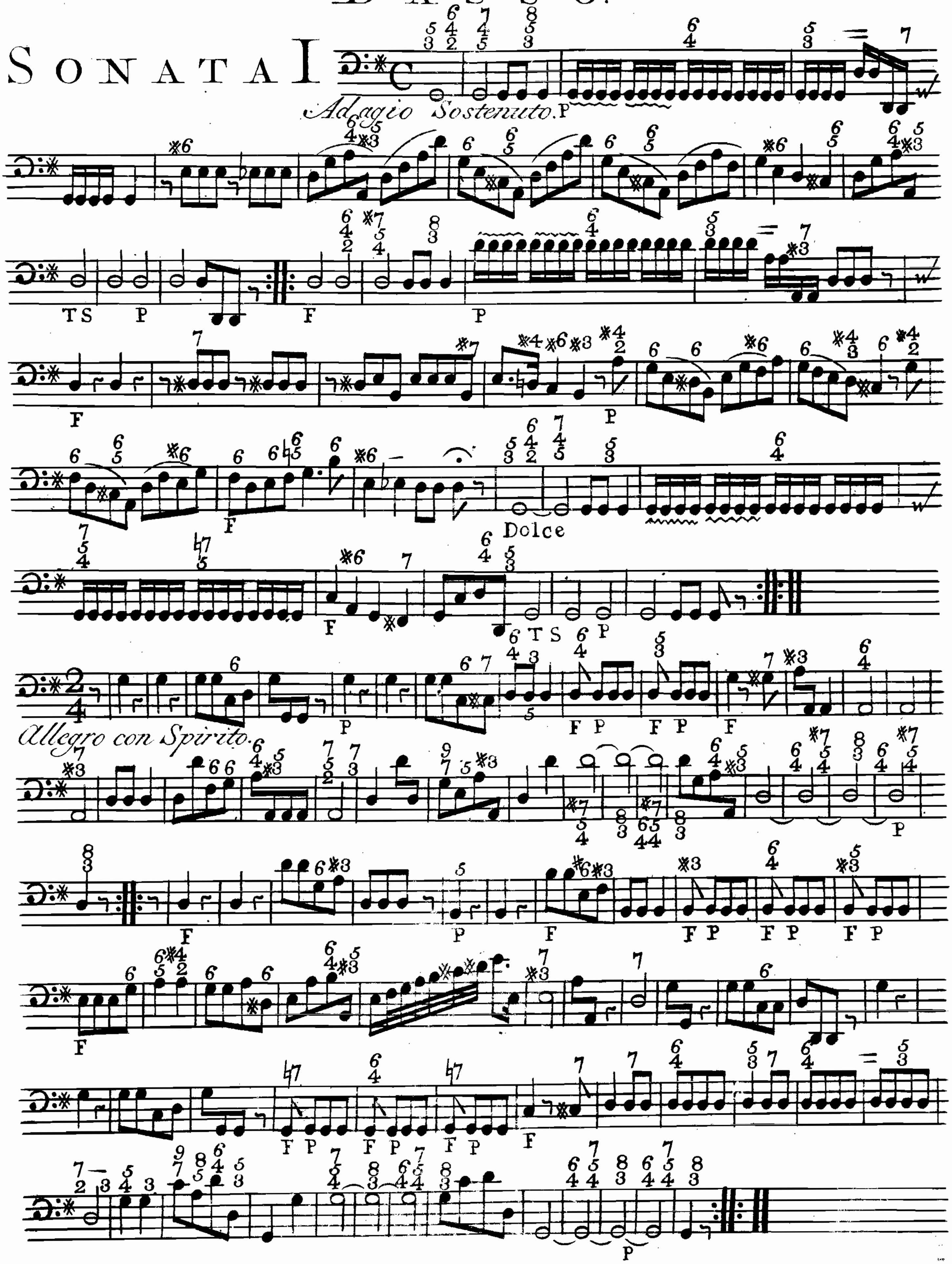
Aux adresses Ordinaires de Musique

Gravée par M.elle Vendôme
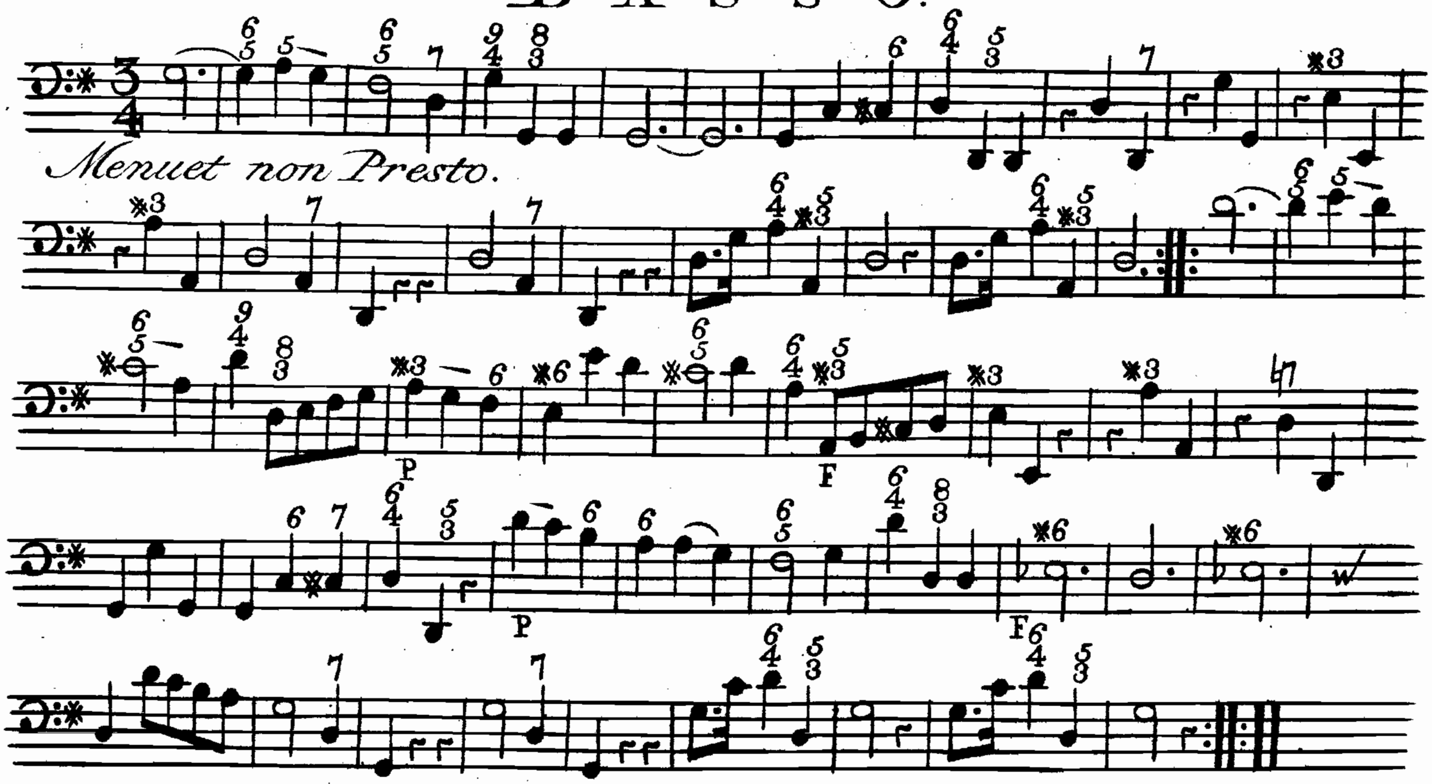
Vis-a-vis le Palais Royal à la Musique Moderne

BASSO.
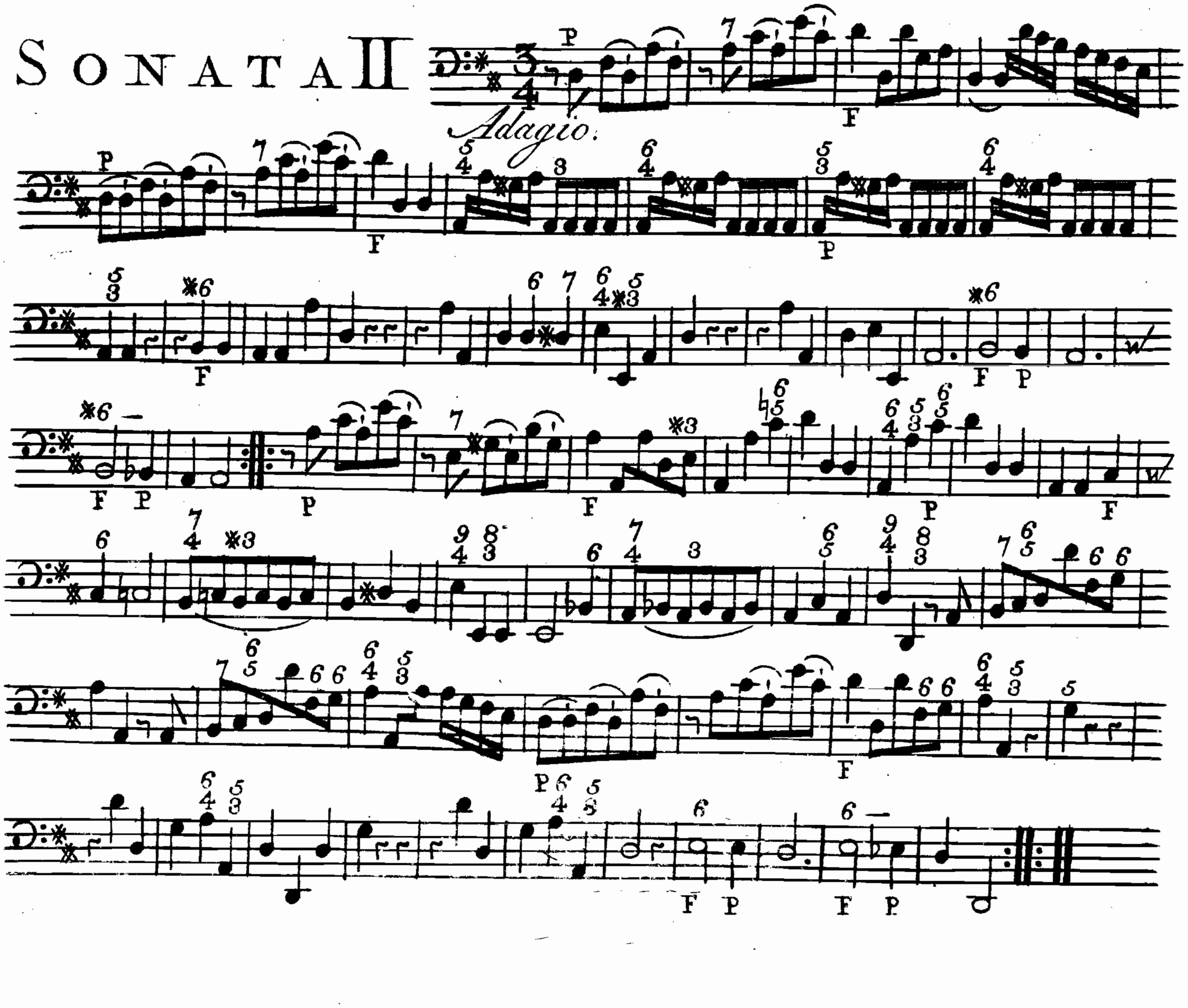
SONATA I
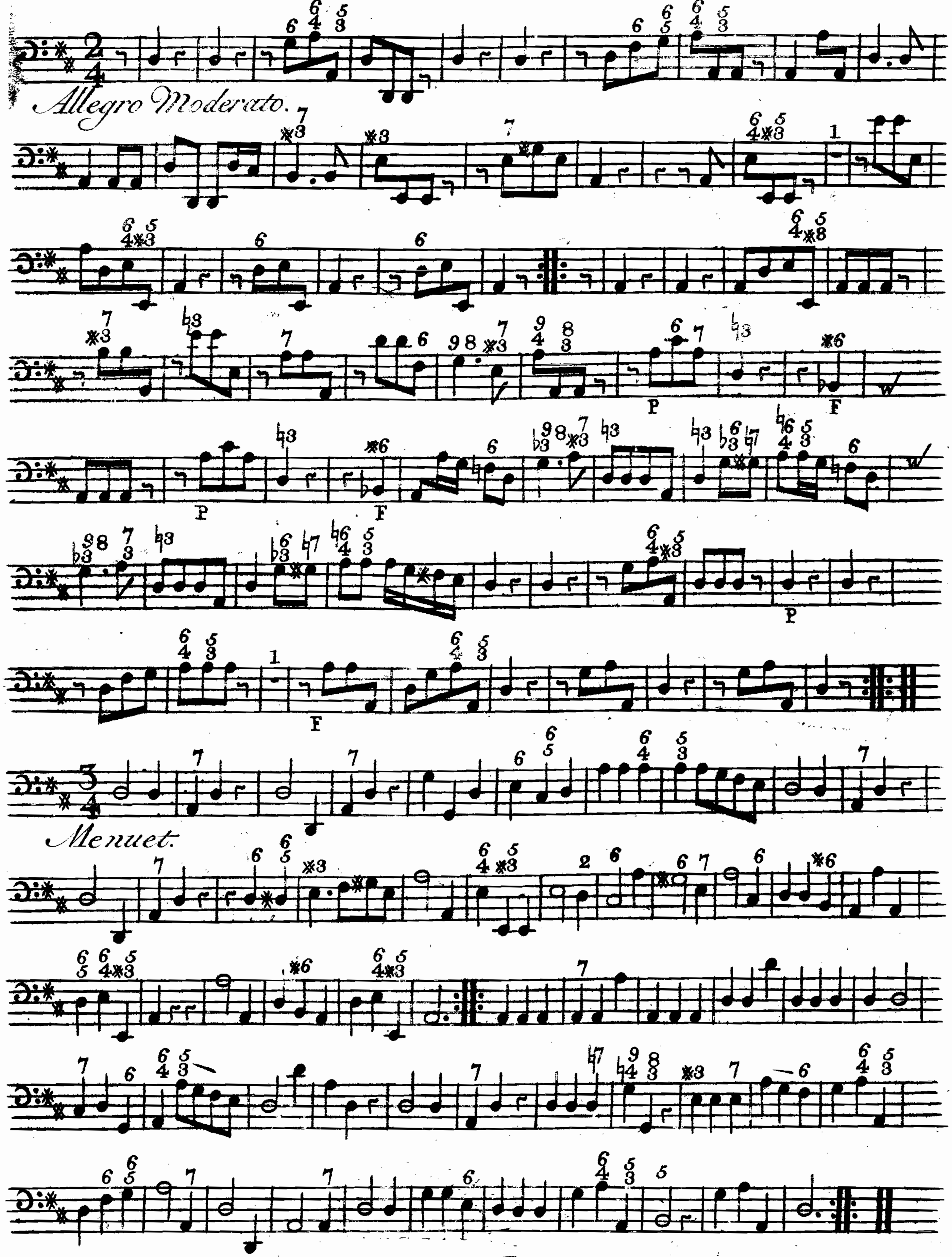


BASSO.



SONATA II
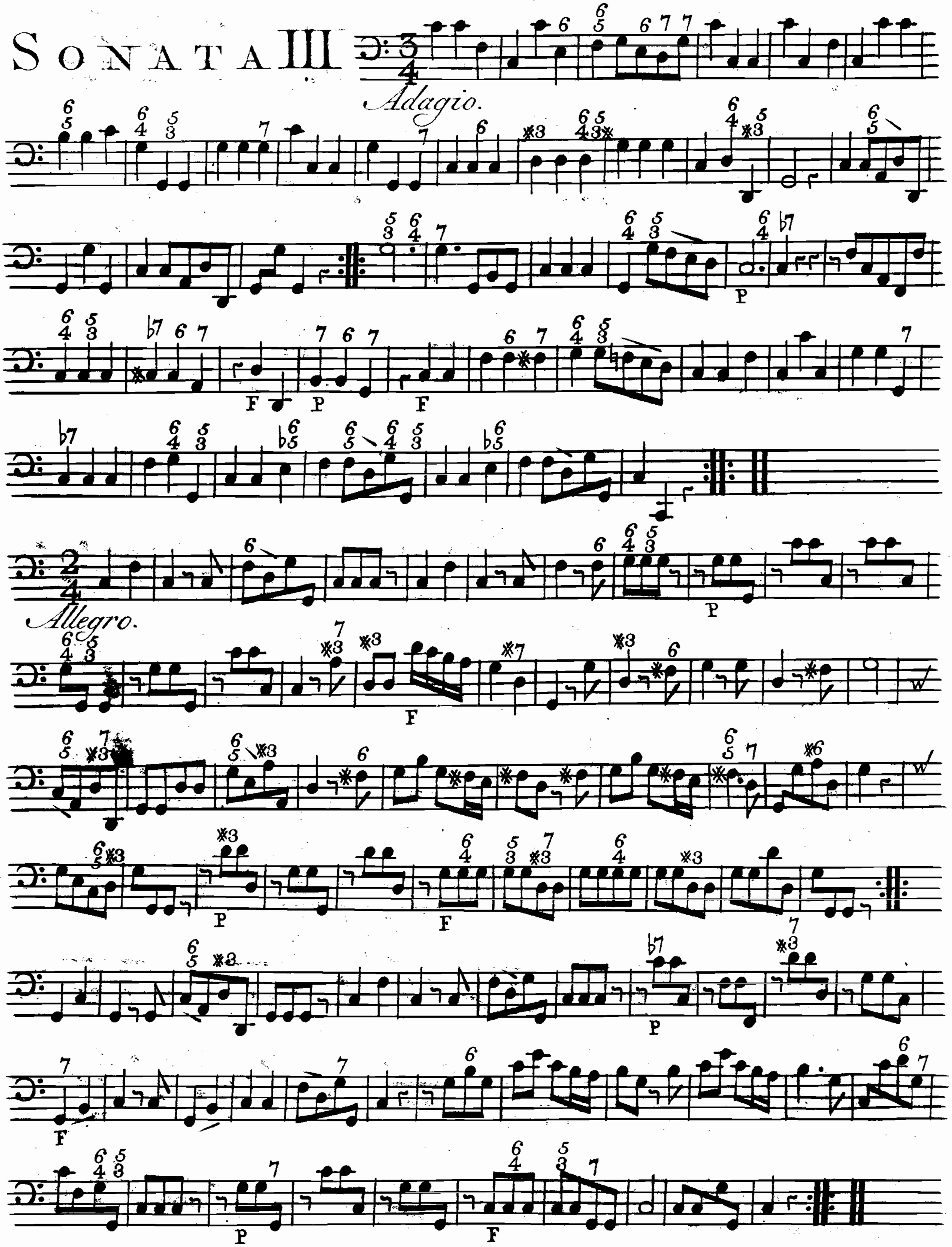


BASSO.
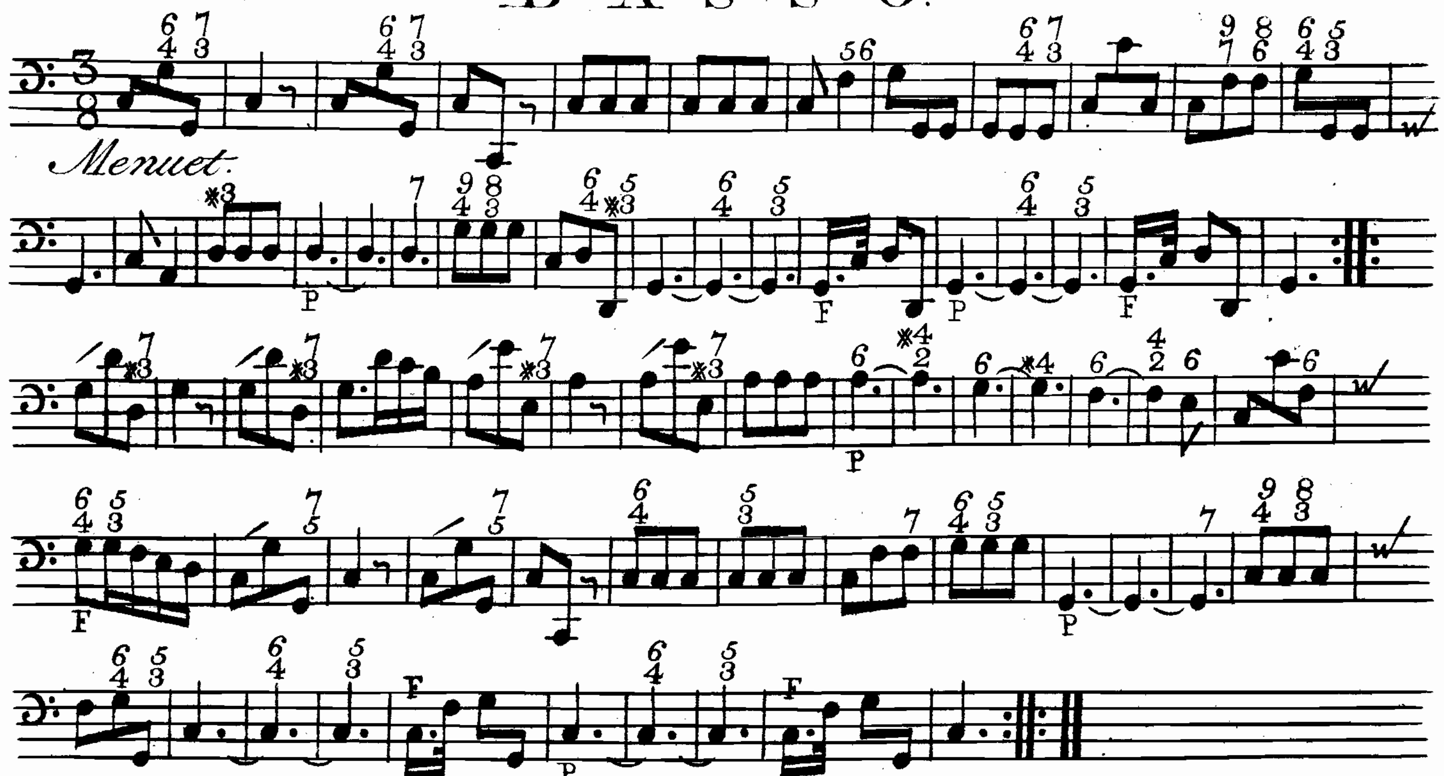


BASSO.
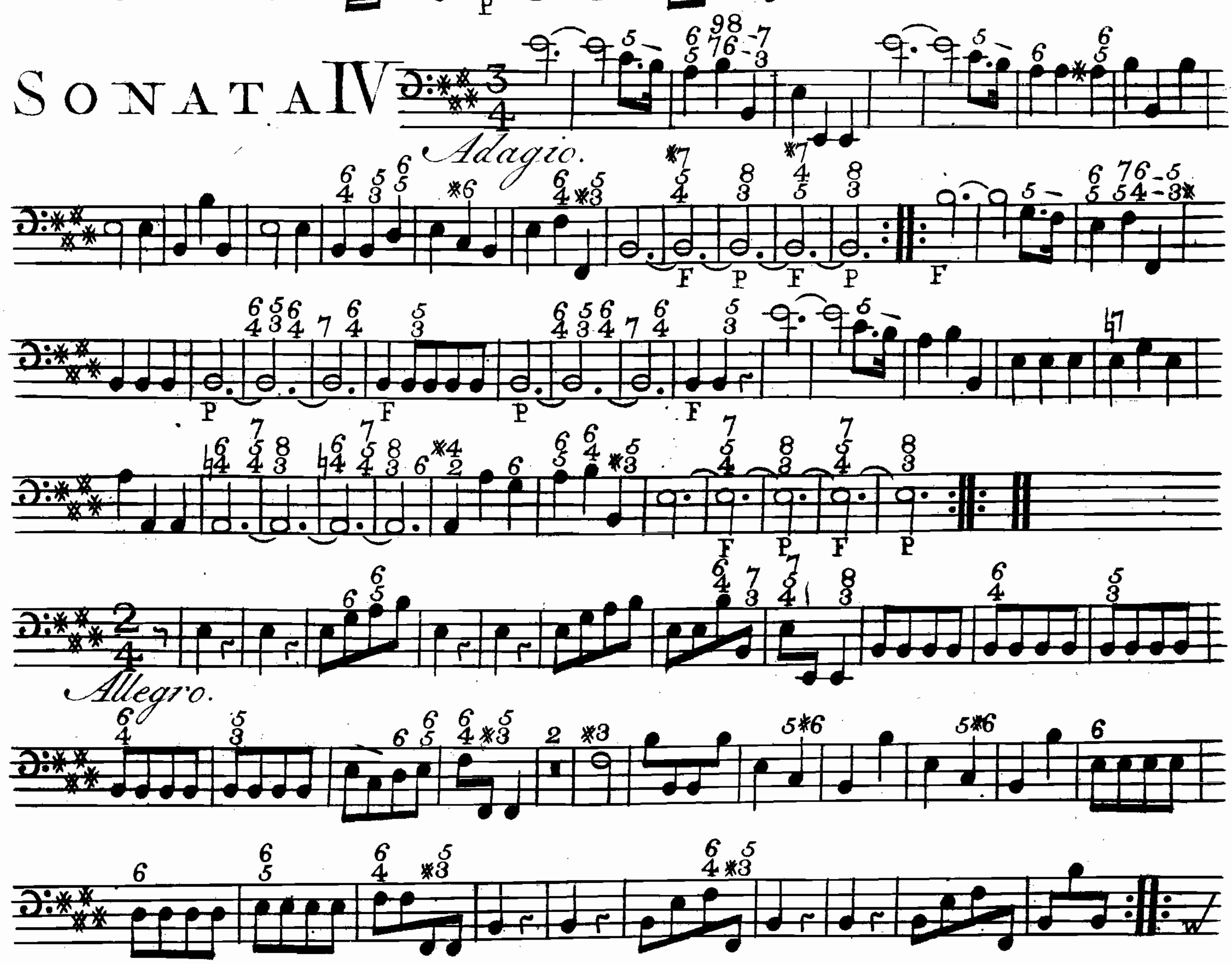
SONATA III
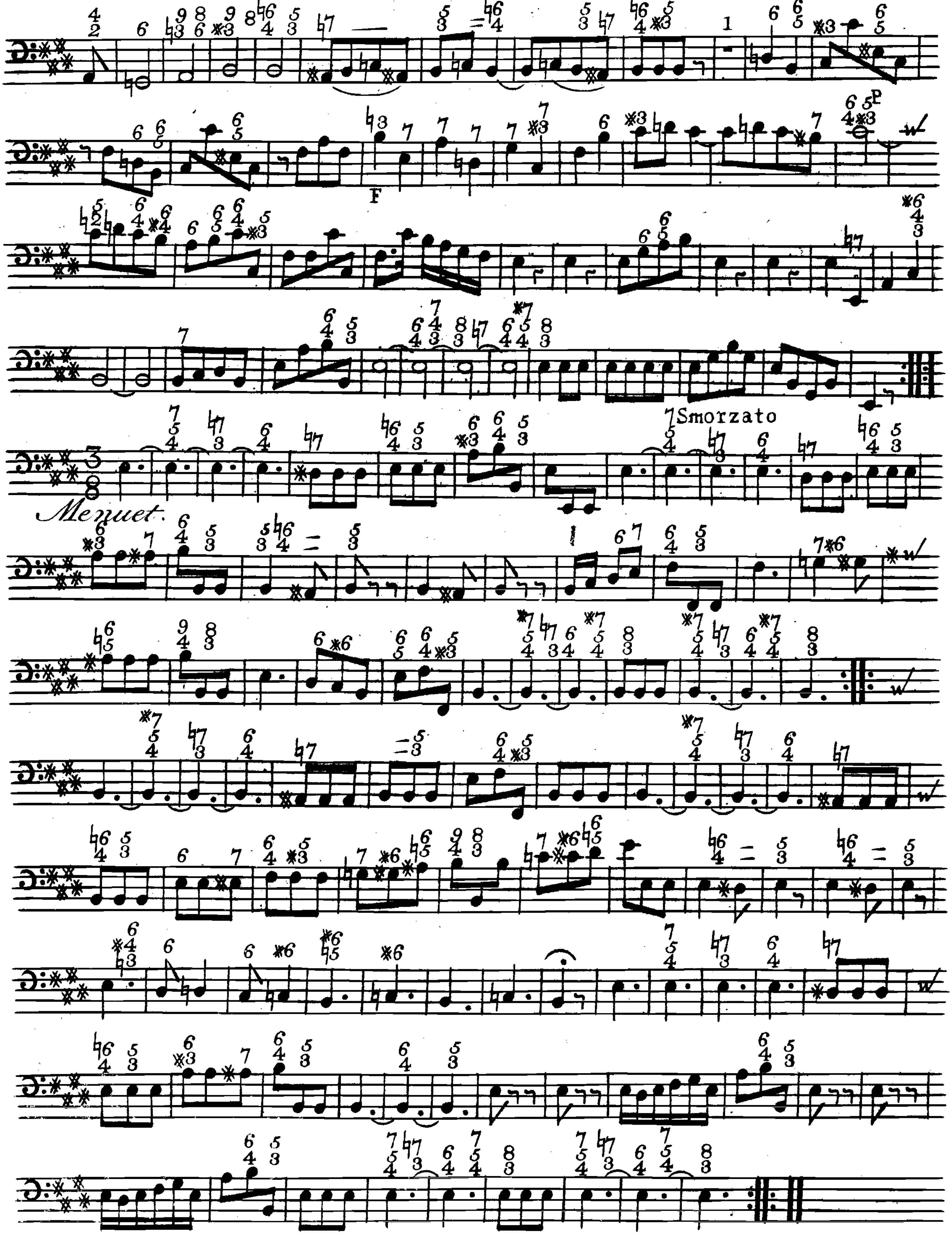


BASSO.



SONATA IV
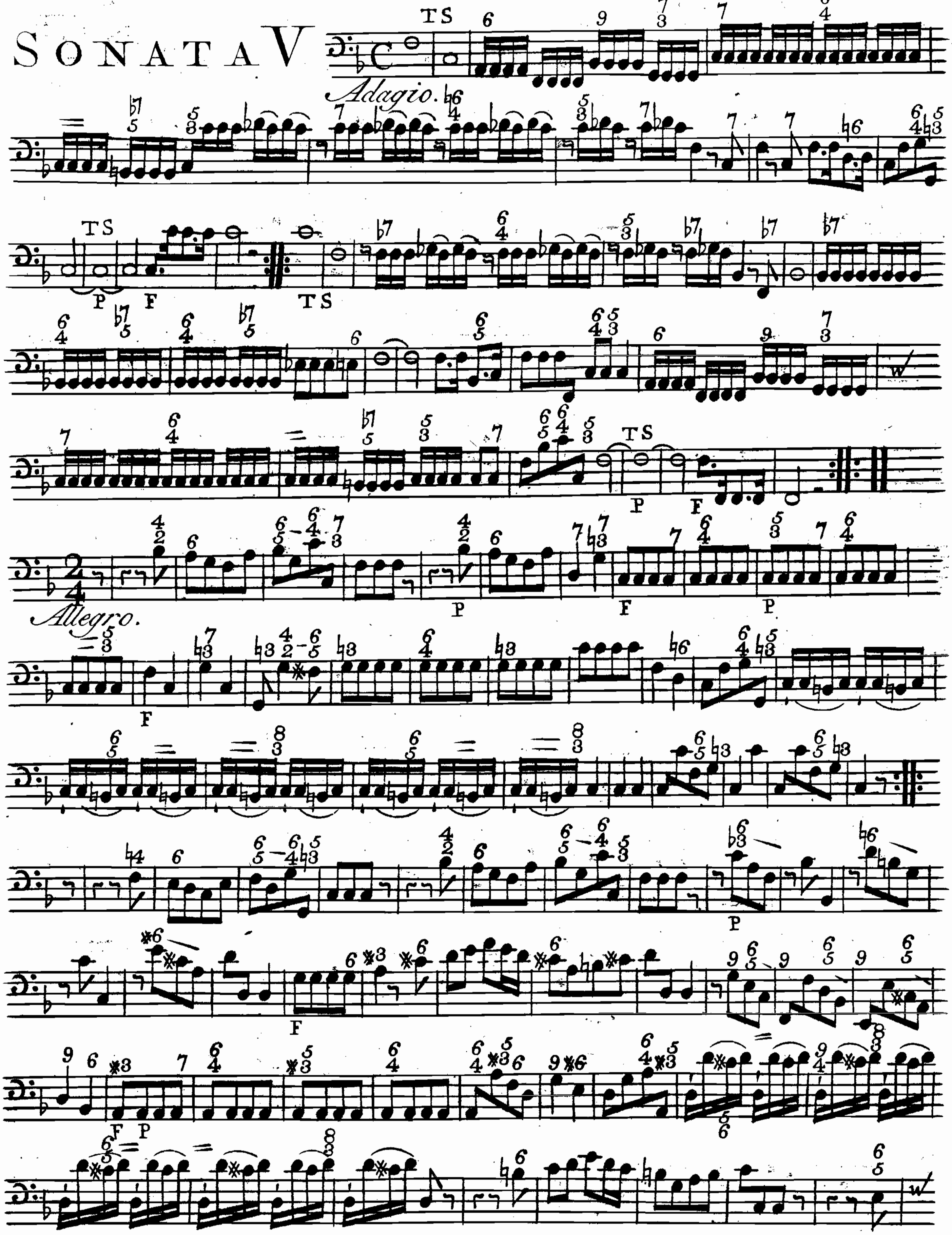


BASSO.

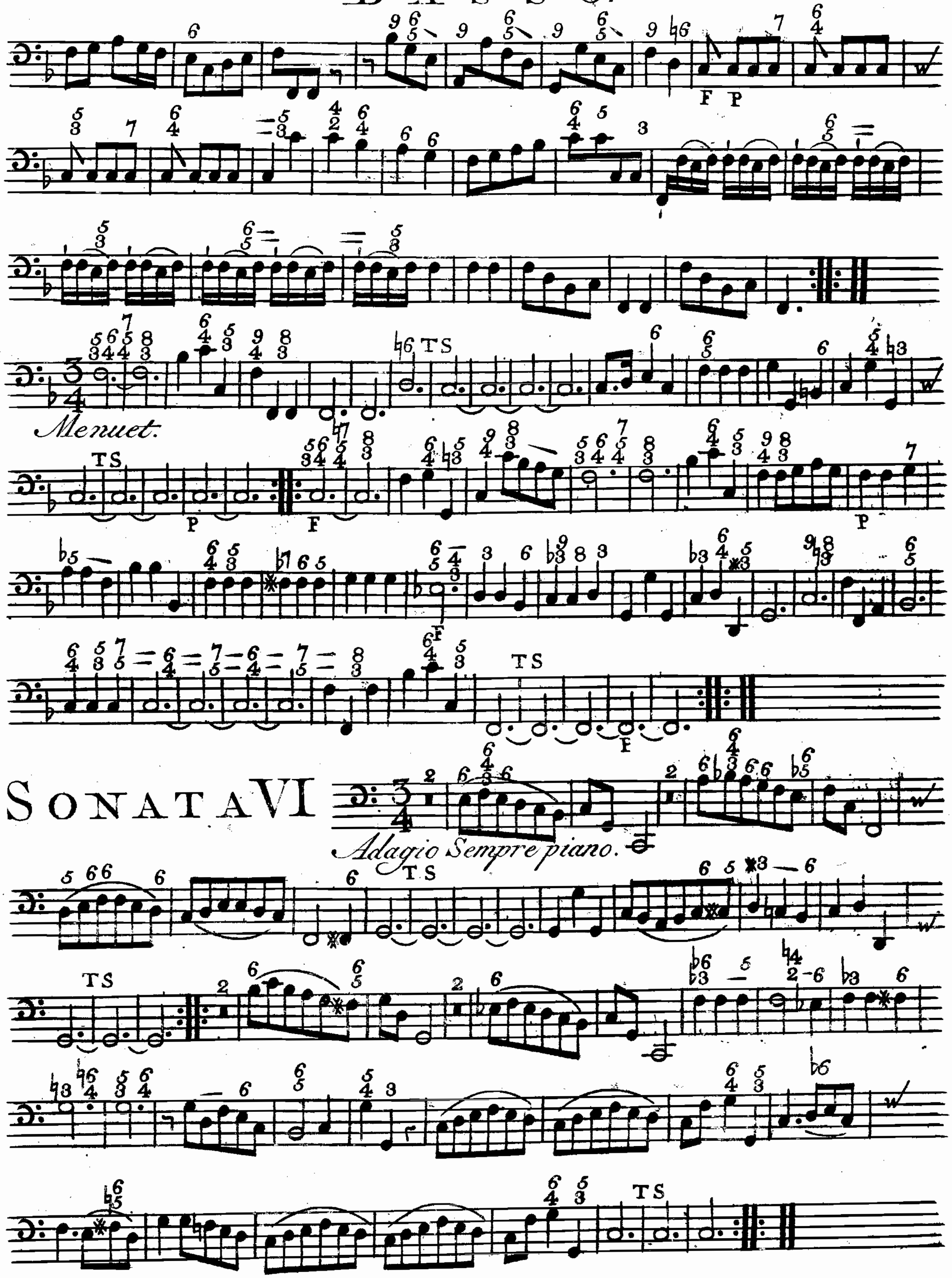


BASSO.
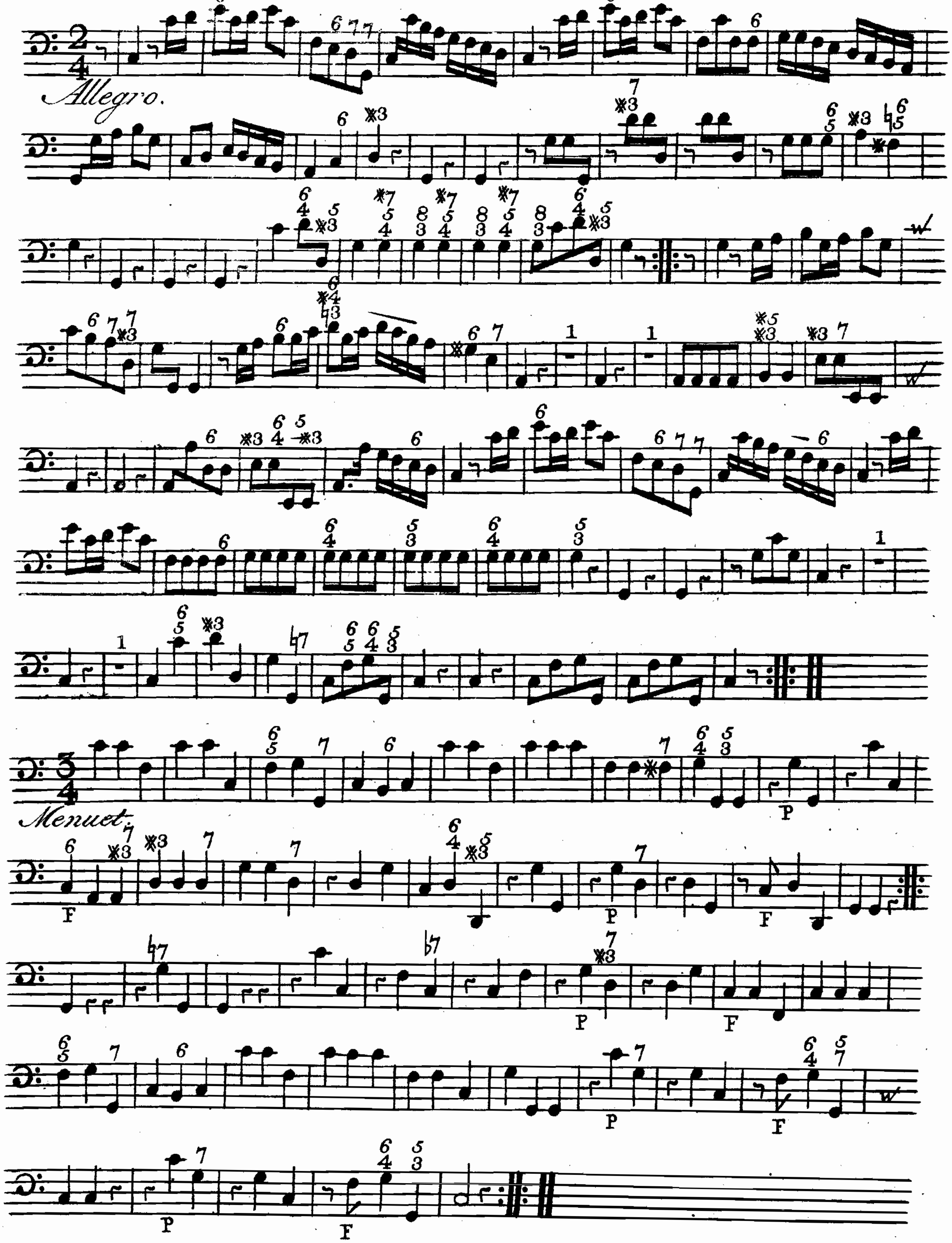
SONATA V
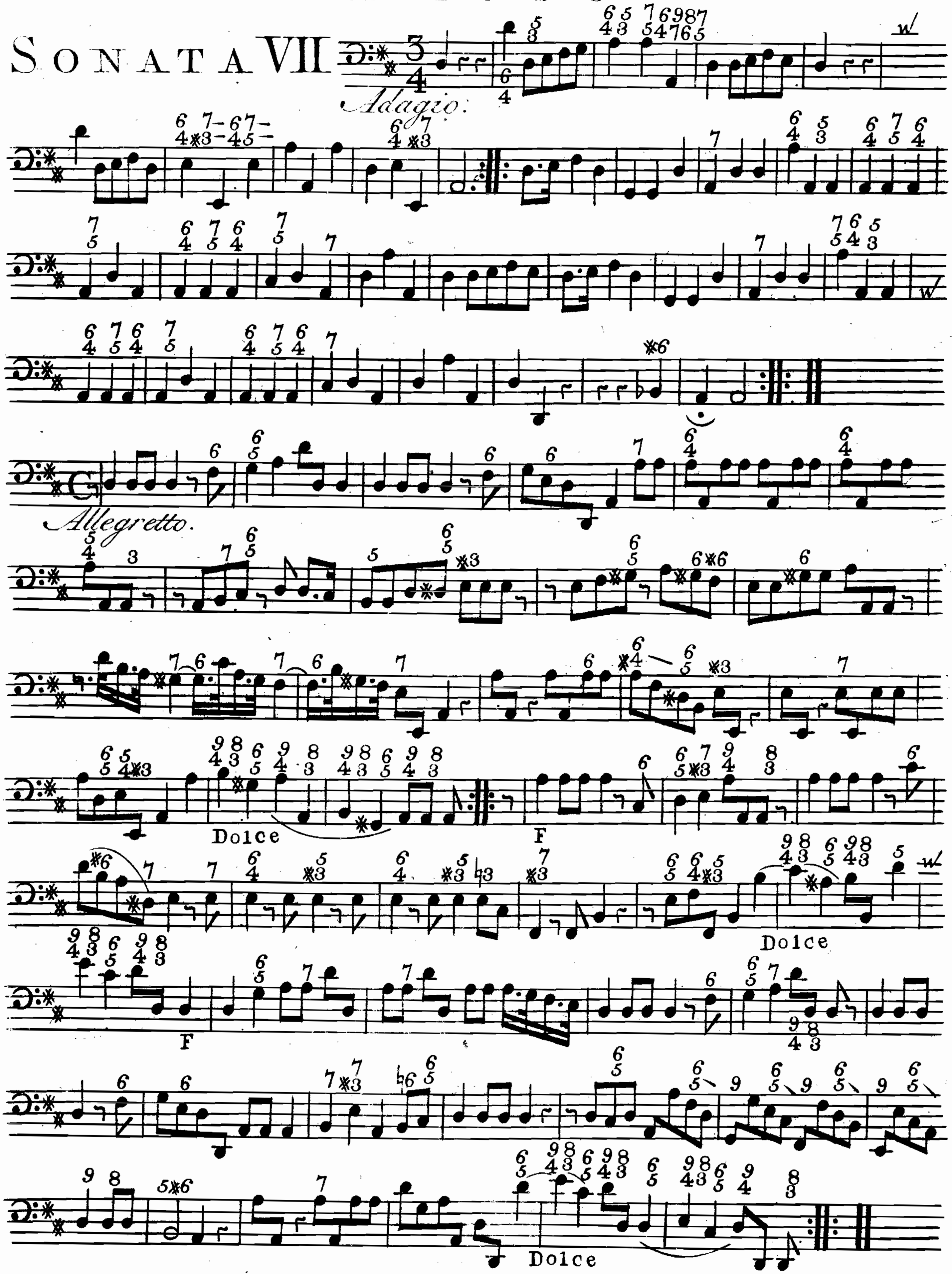


BASSO.
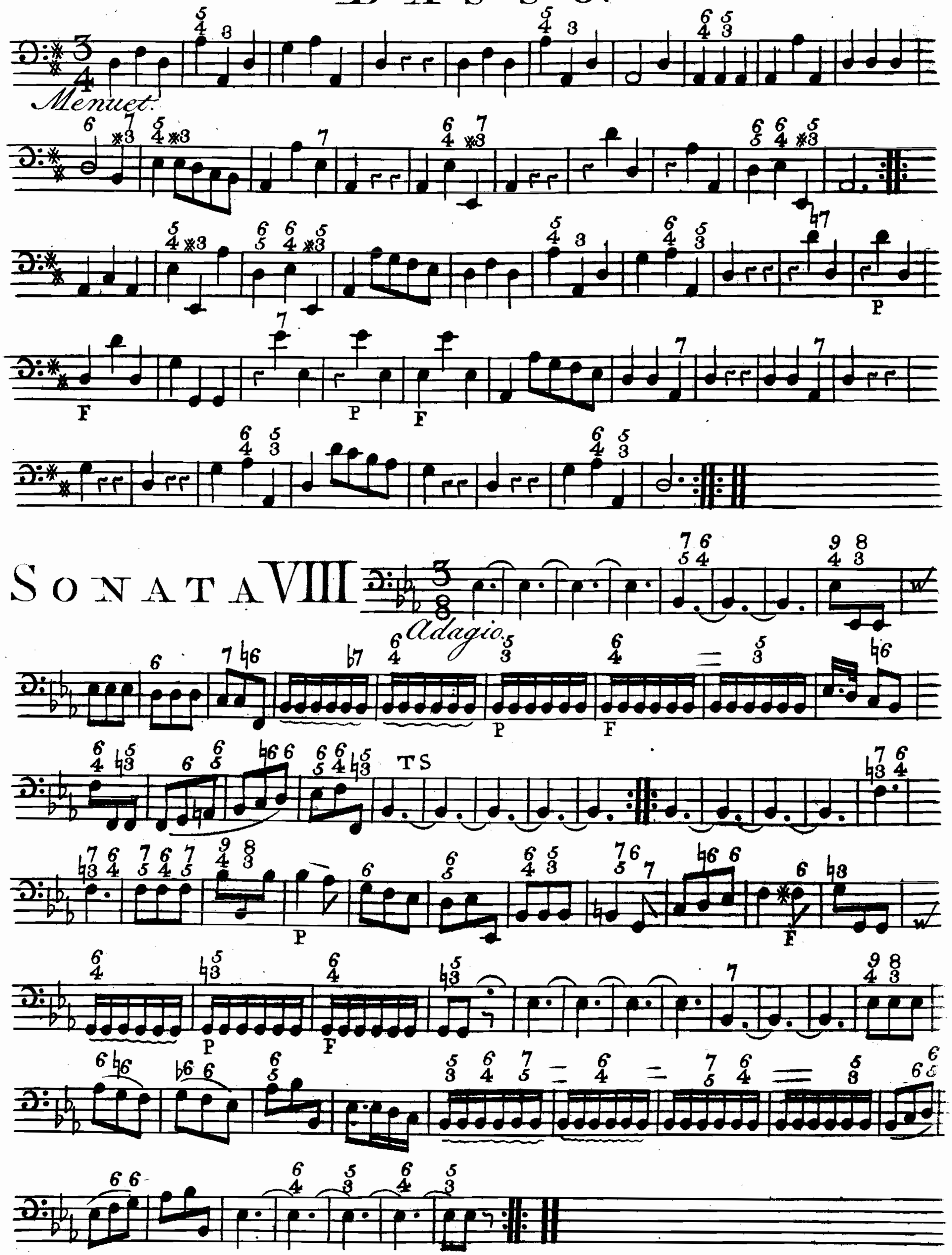


BASSO.
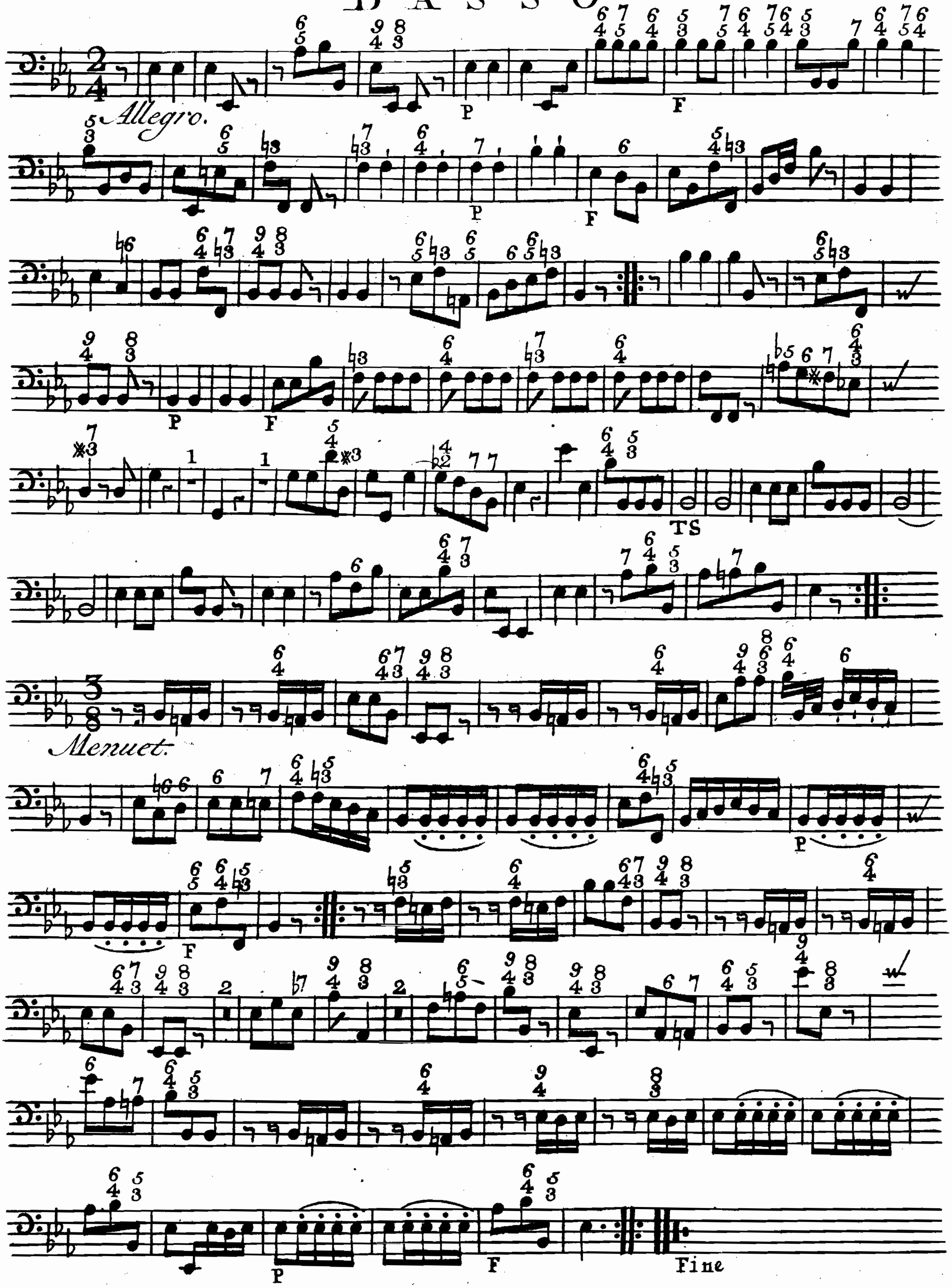


SONATA VII



BASSO.



BASSO



326

HUIT

SONATES

A deux Flutes Traversieres et Basse Continüe

PAR

C.A.CAMPIONI

ŒUVRE V.

Prix 7.ᵗᵗ 4.

Mises au jour par M.ʳ Hummel
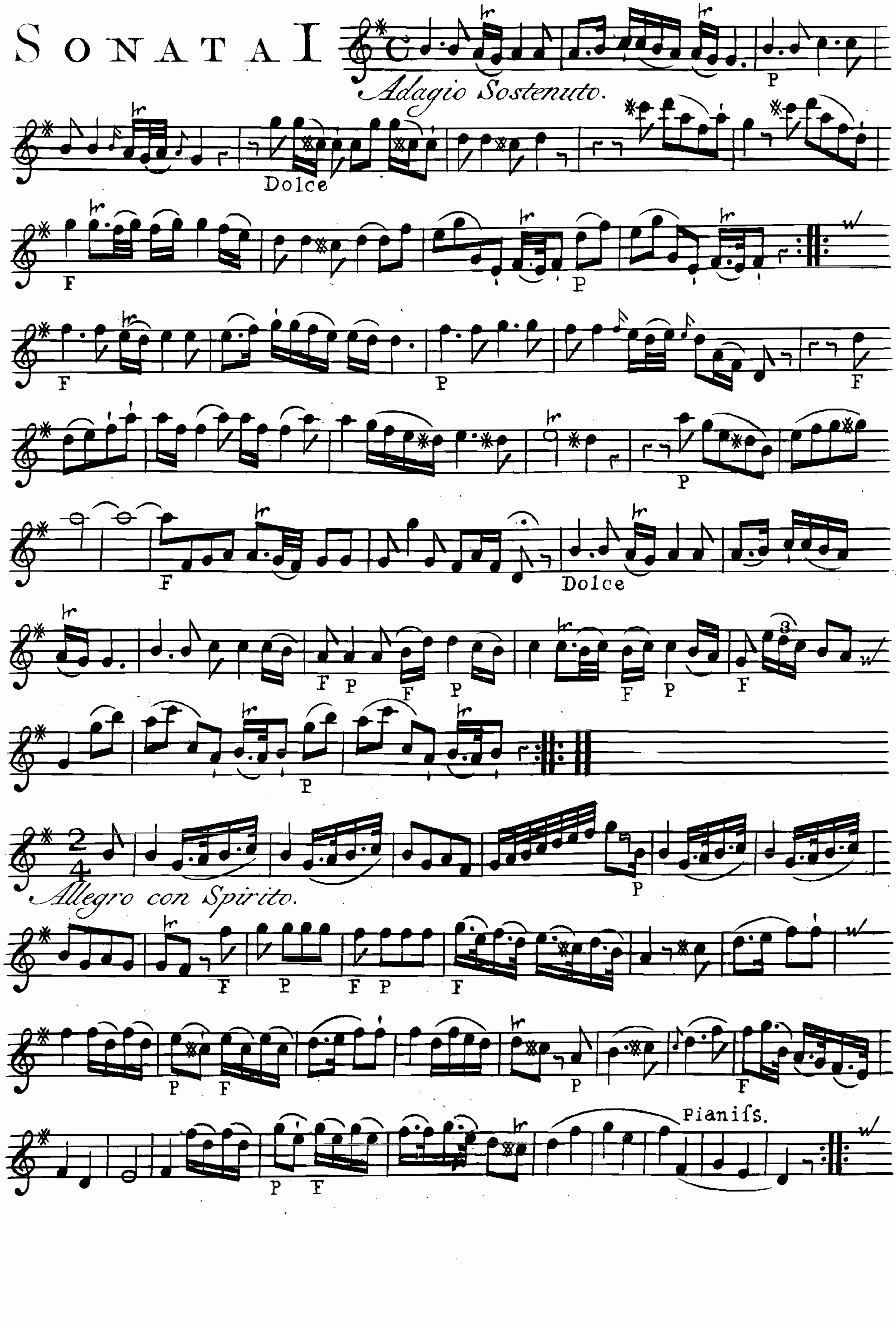
A PARIS

Aux adresses Ordinaires de Musique
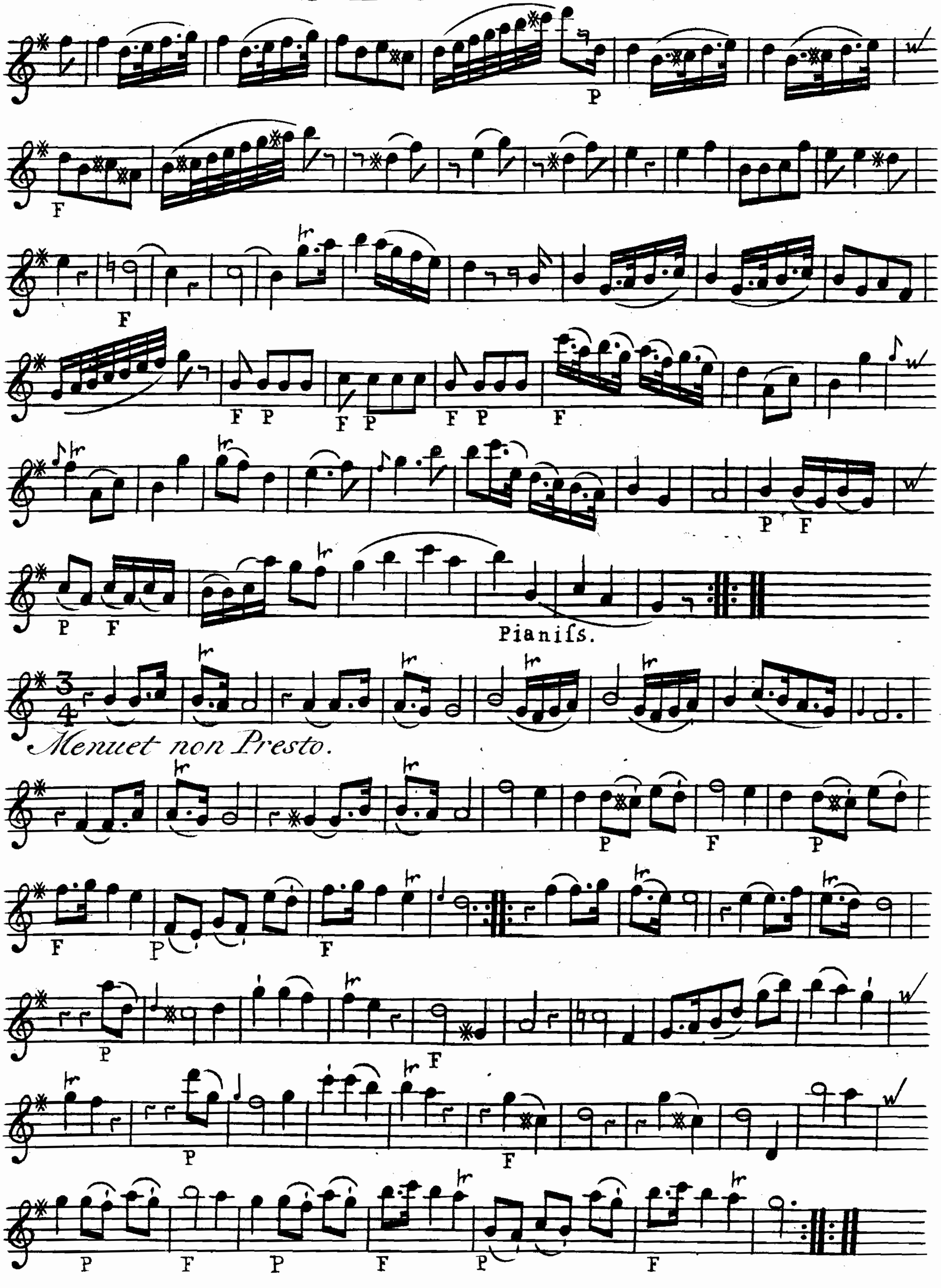
Gravee par M.elle Vendôme
Vis-avis le Palais Royal à la Musique Moderne

SECONDO.

SONATA I
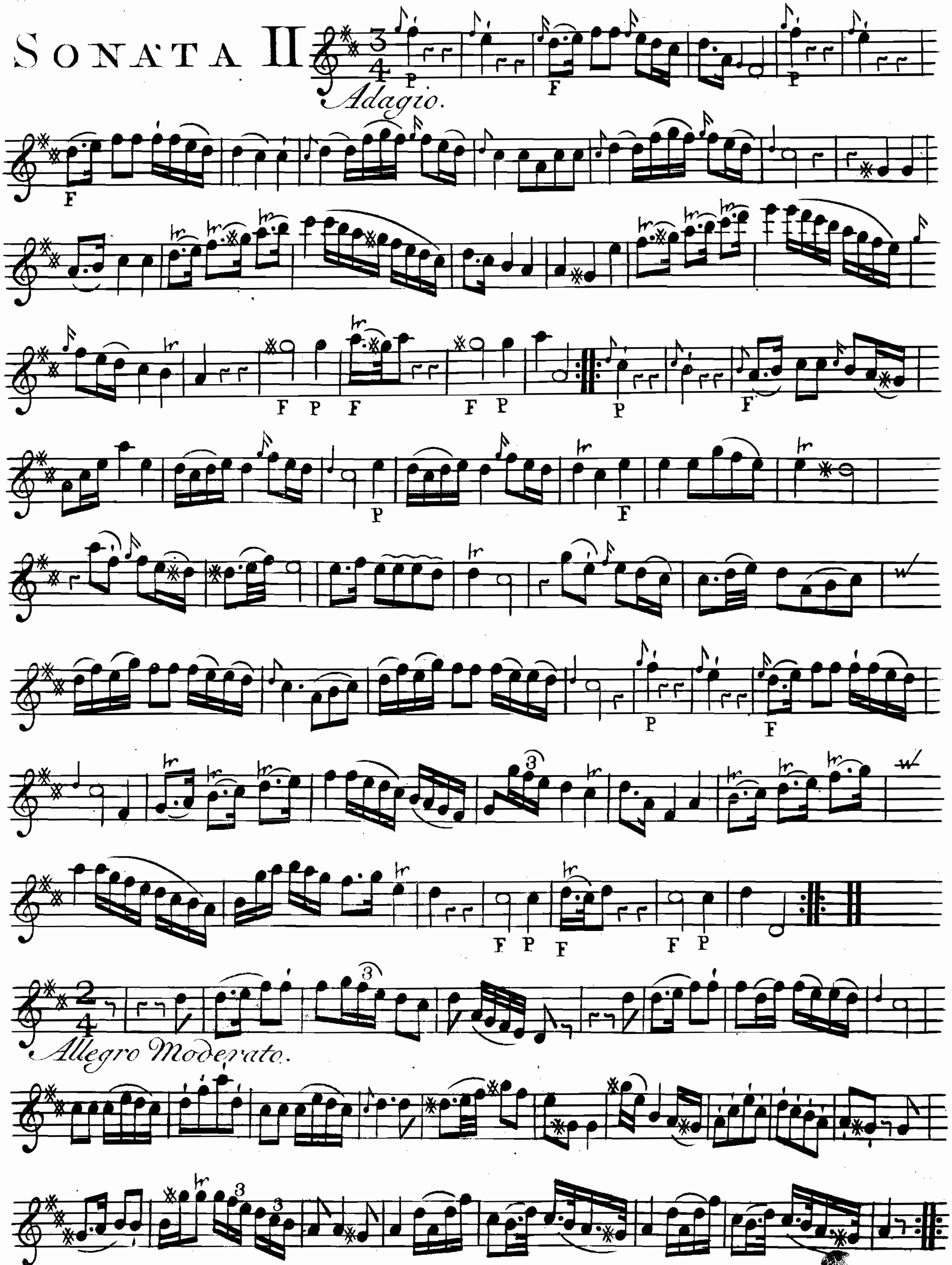


SECONDO.
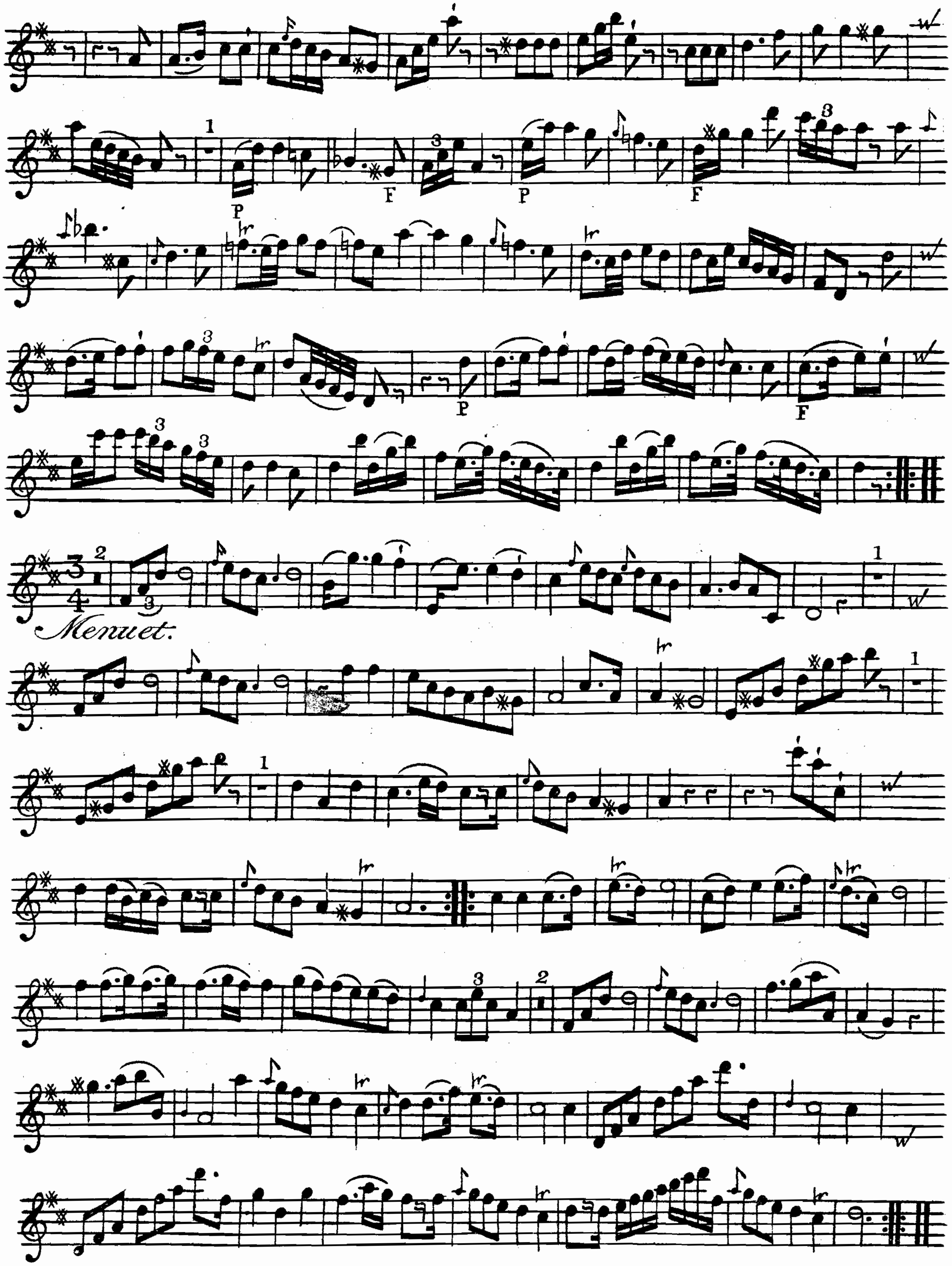


SECONDO.

SONATA II
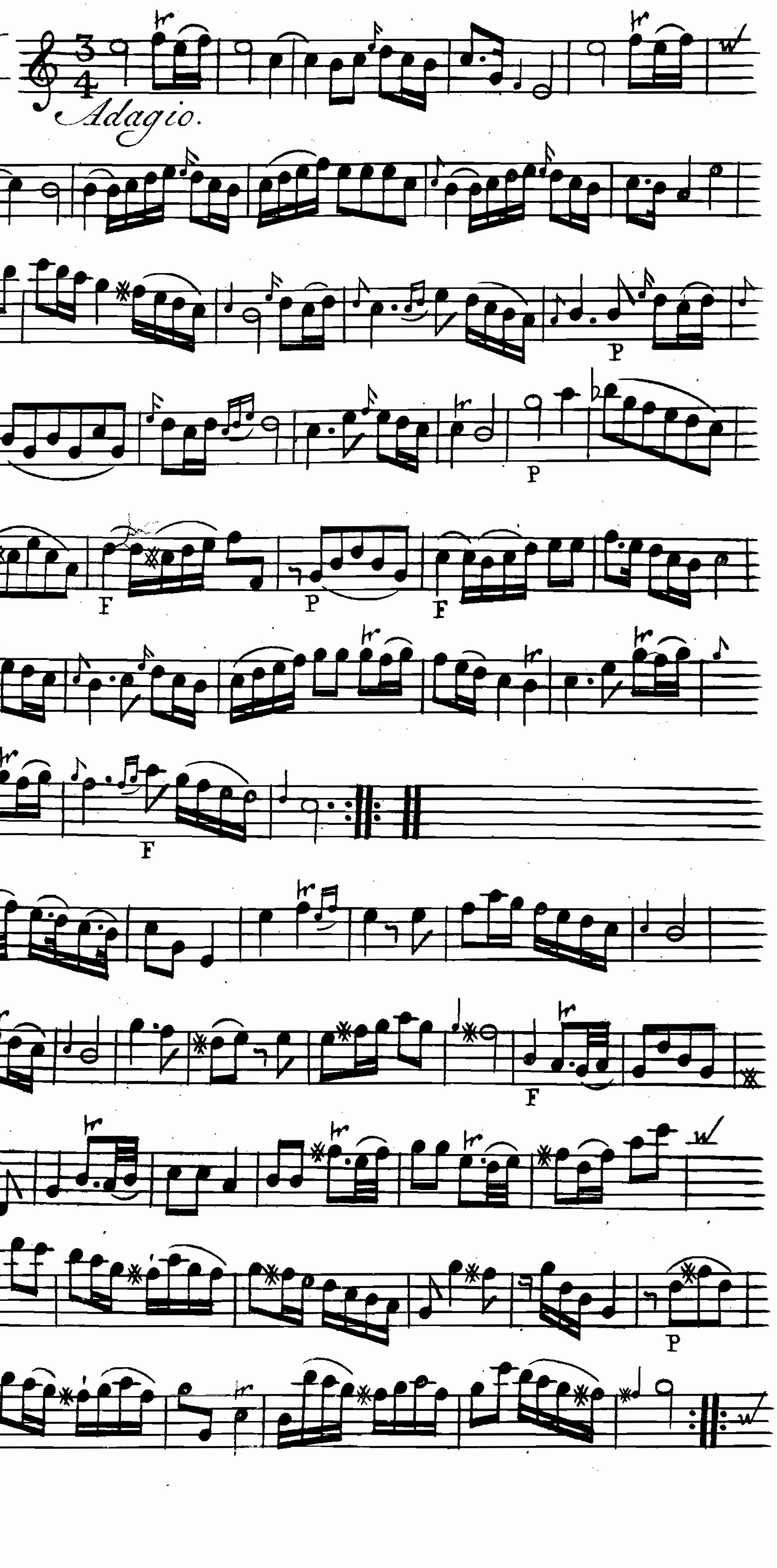


SECONDO.
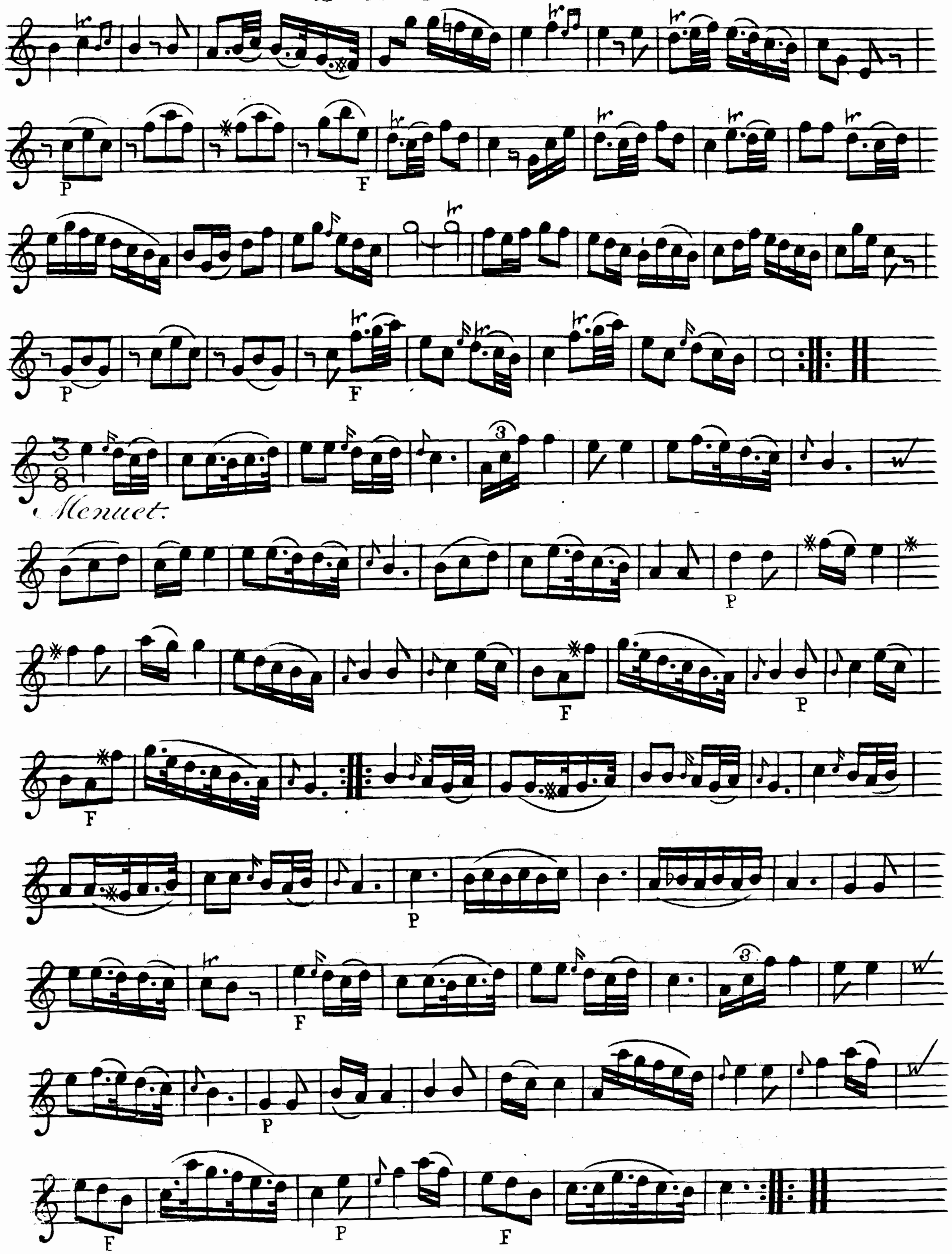


SECONDO.

SONATA III
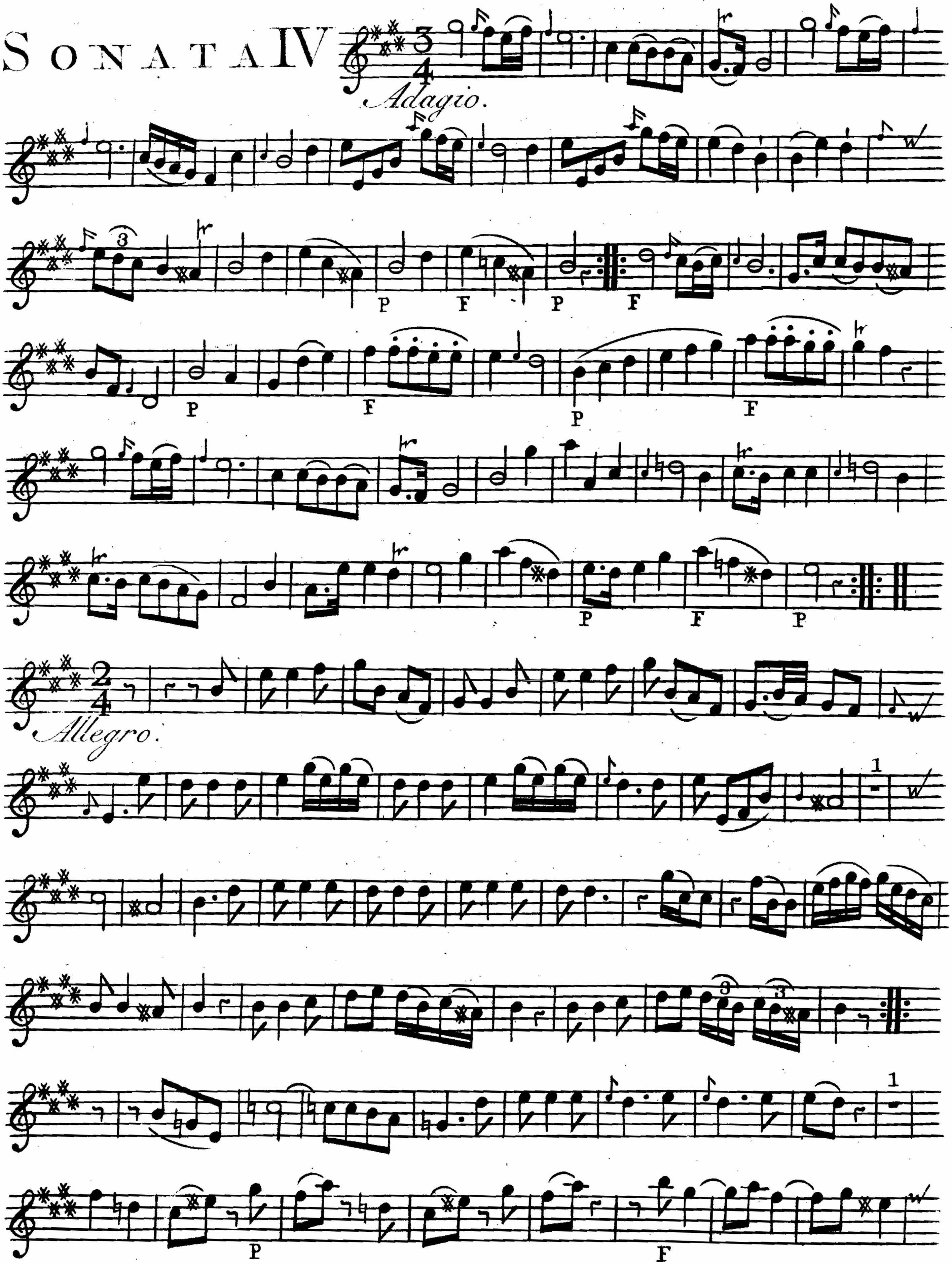


SECONDO.
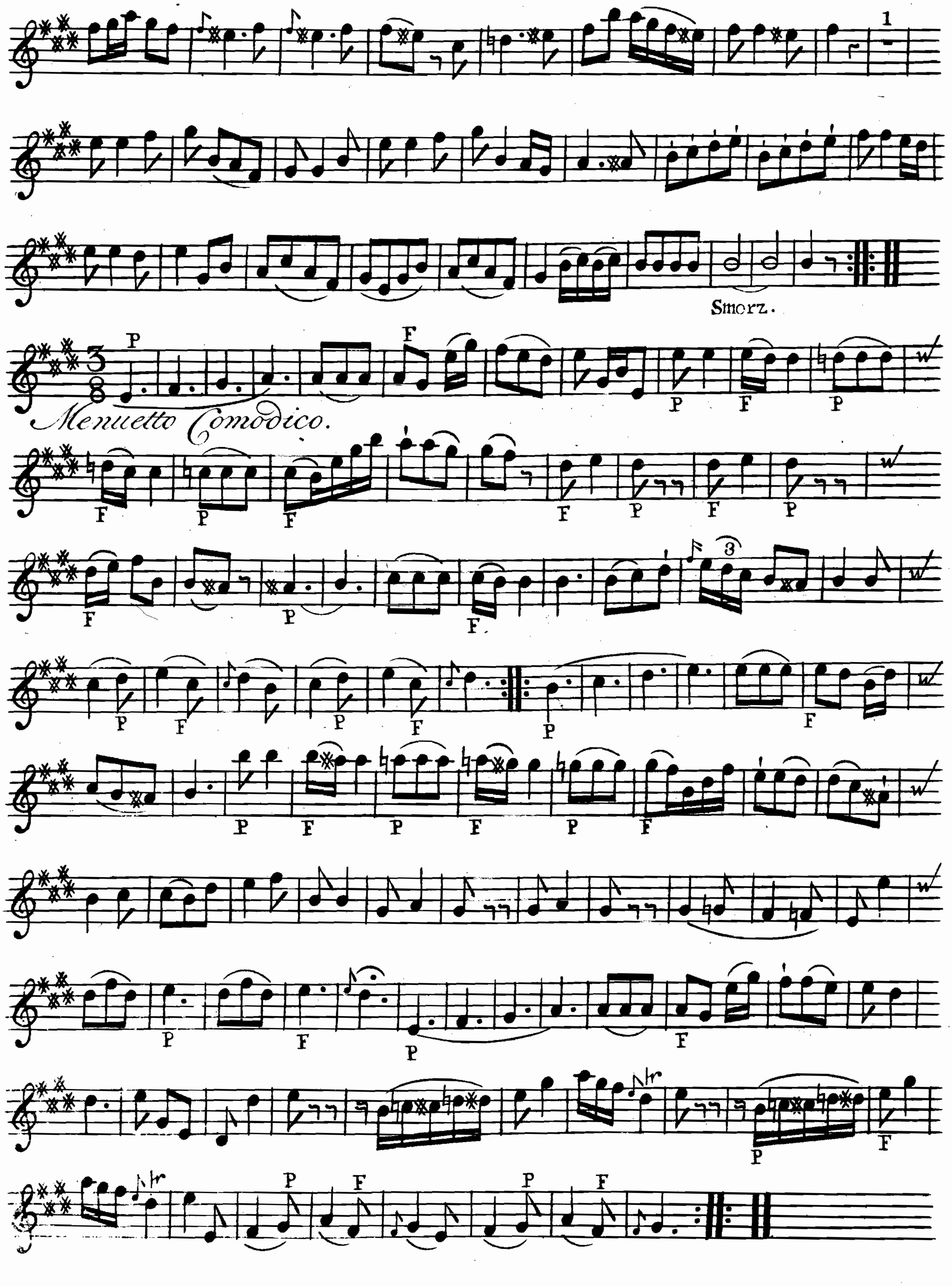


SECONDO.

SONATA IV
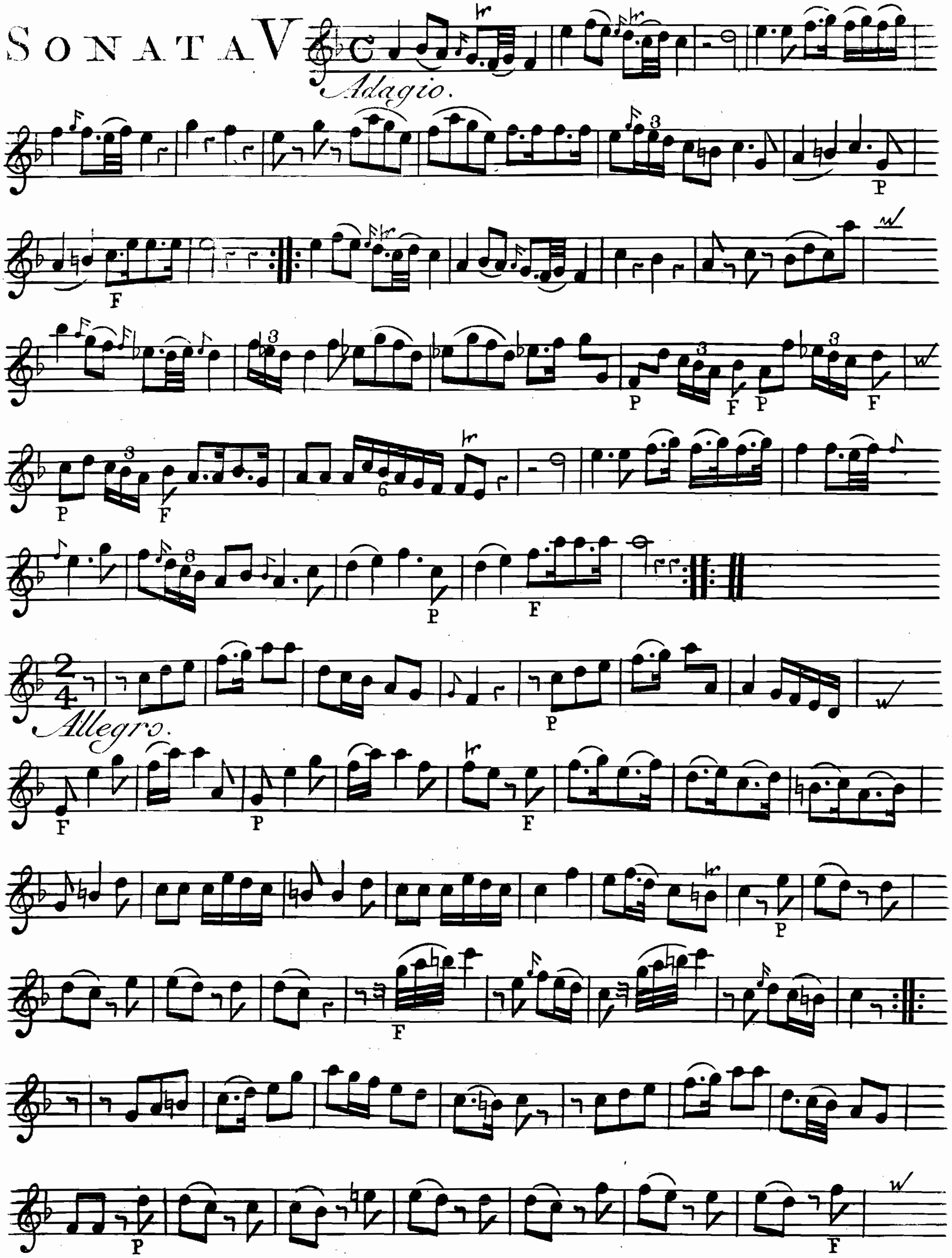


SECONDO.
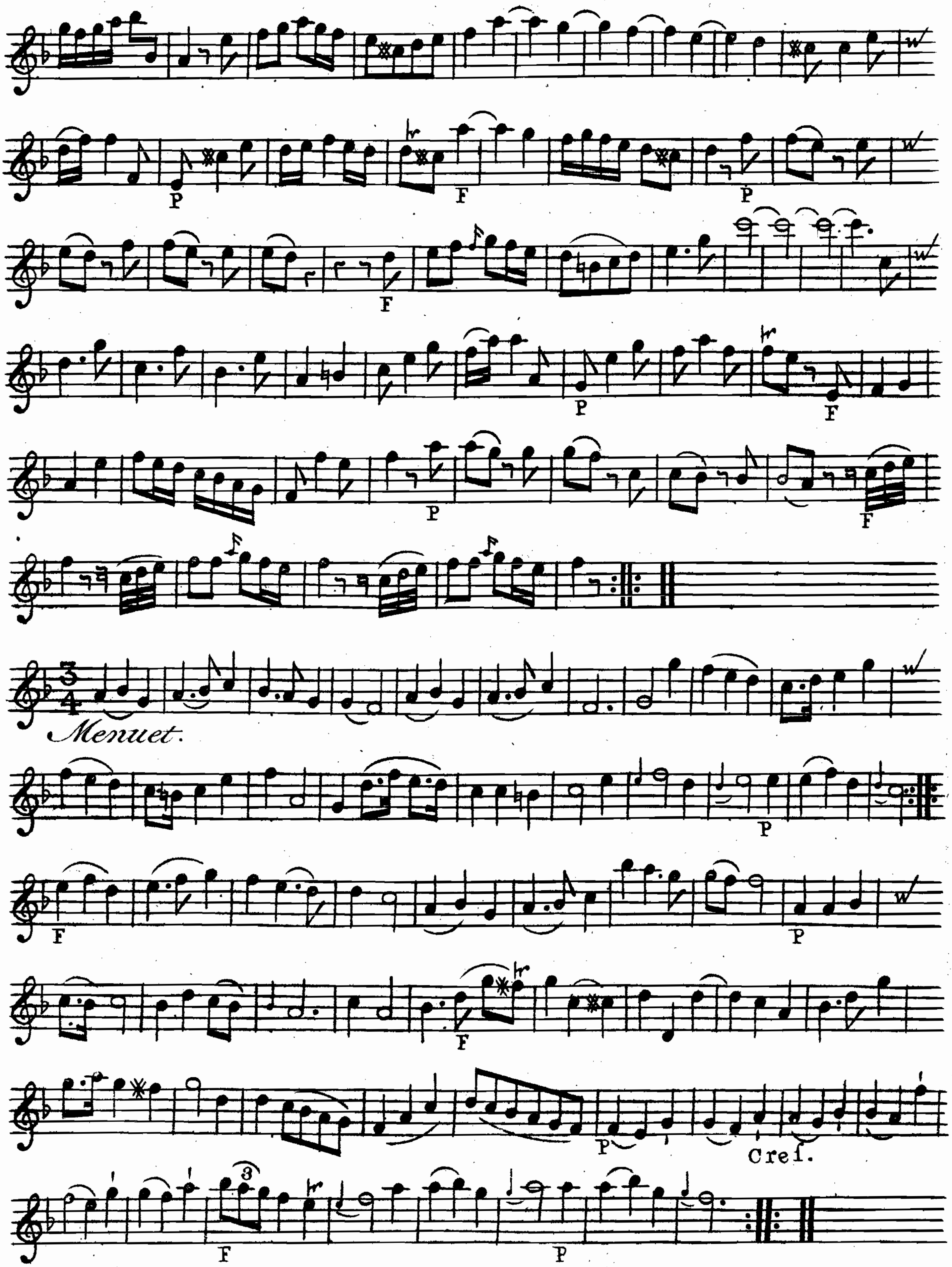


SECONDO.

SONATA V
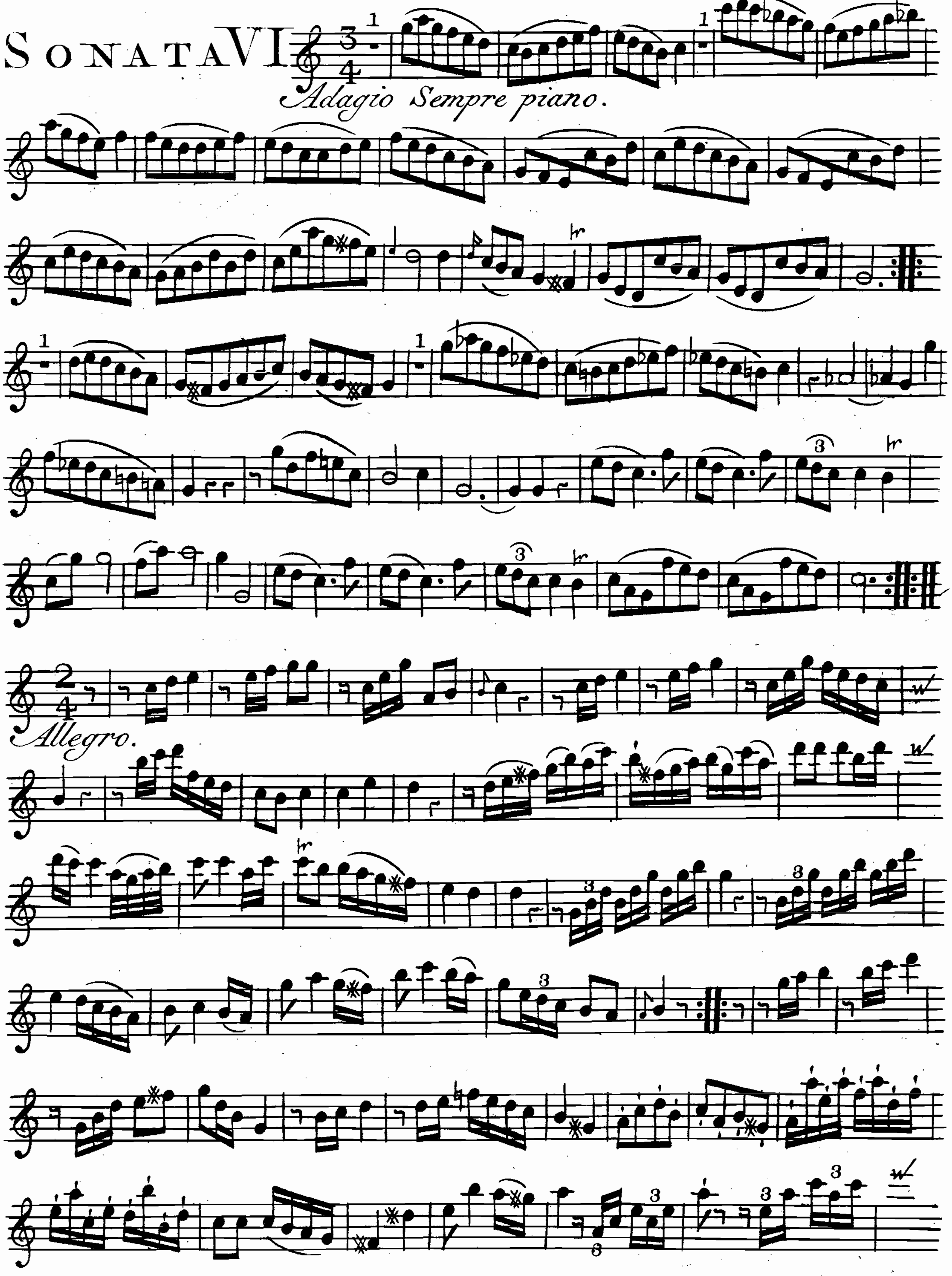


SECONDO.
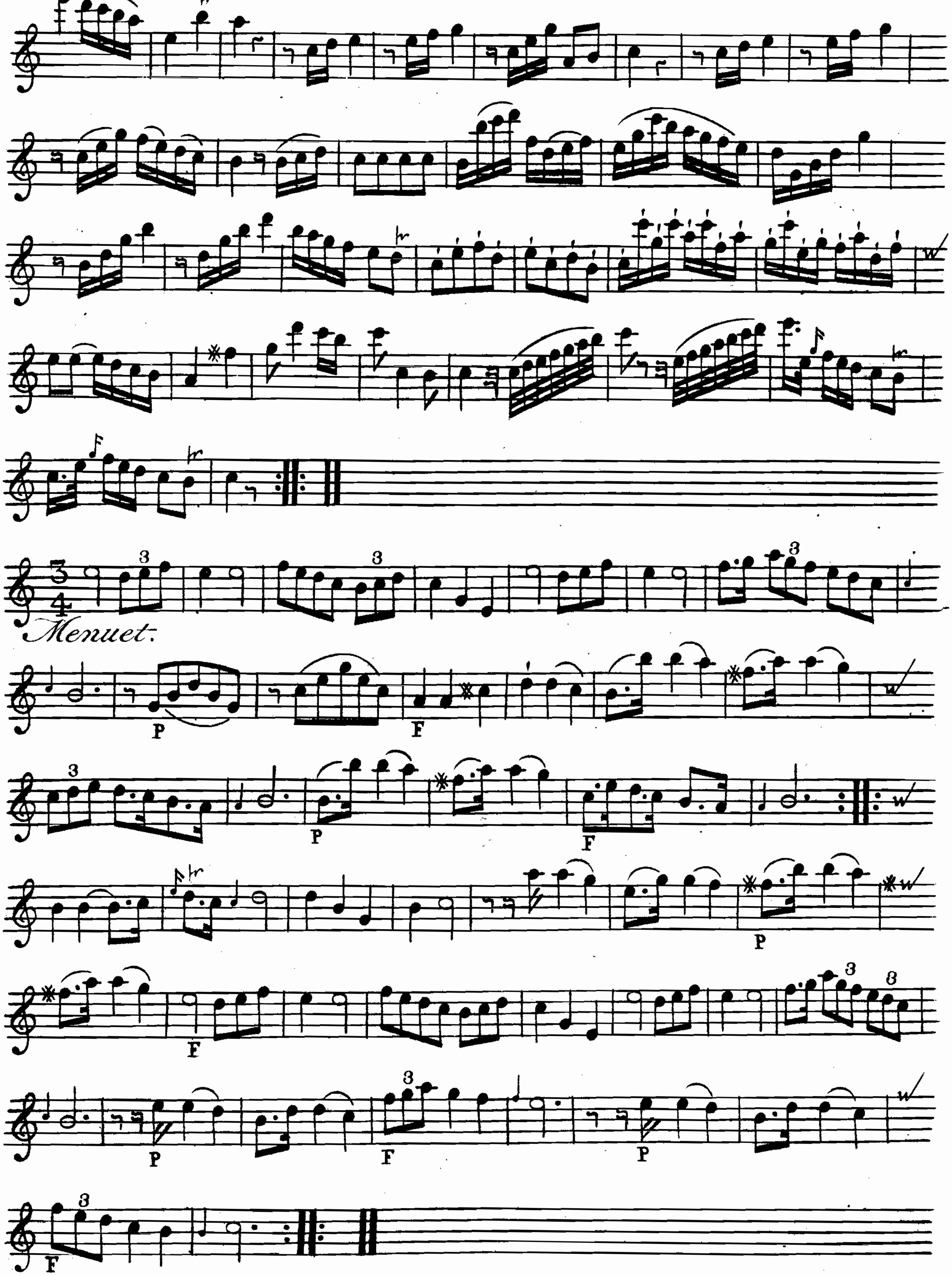


SECONDO.

SONATA VI
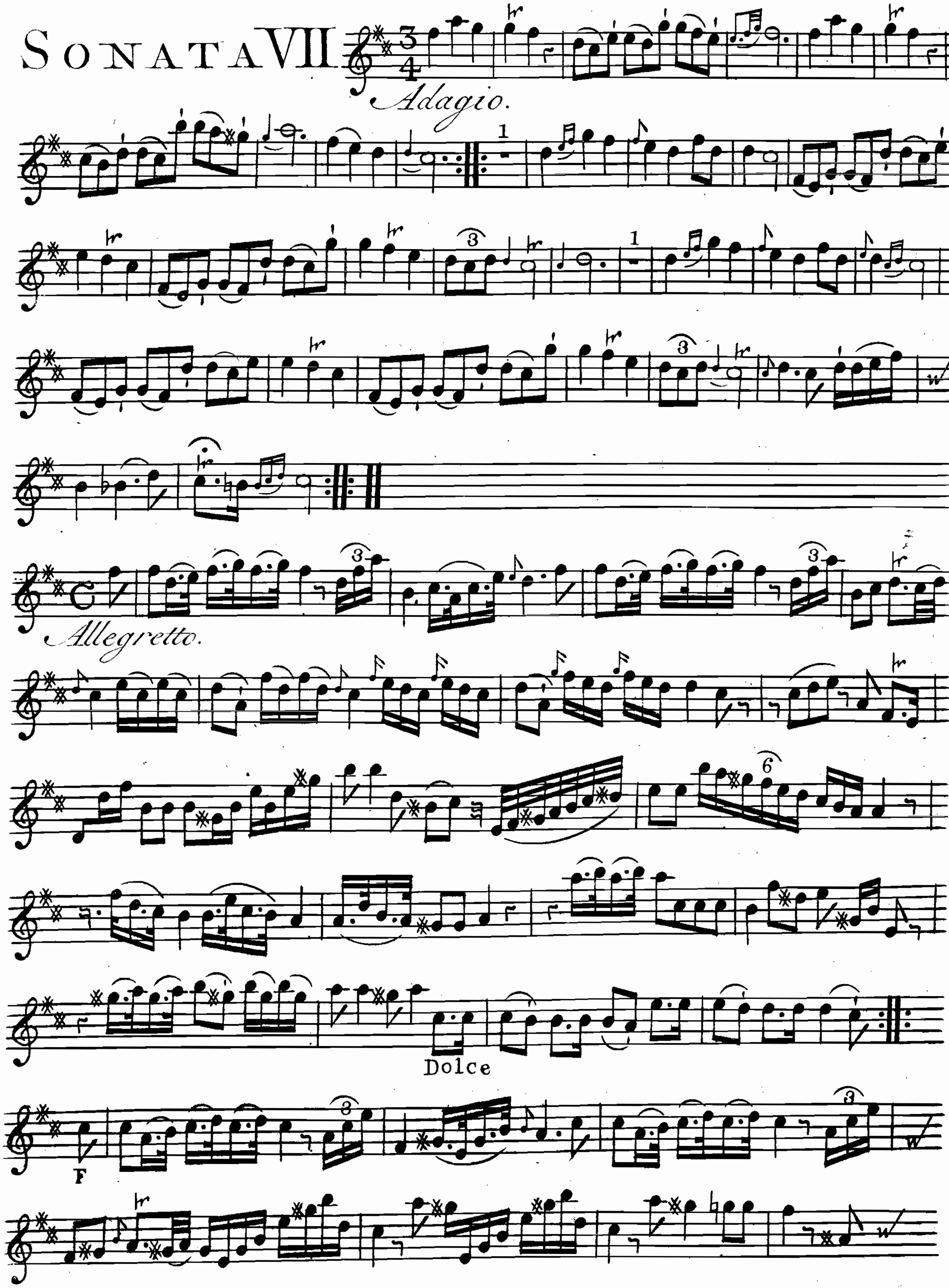


SECONDO.
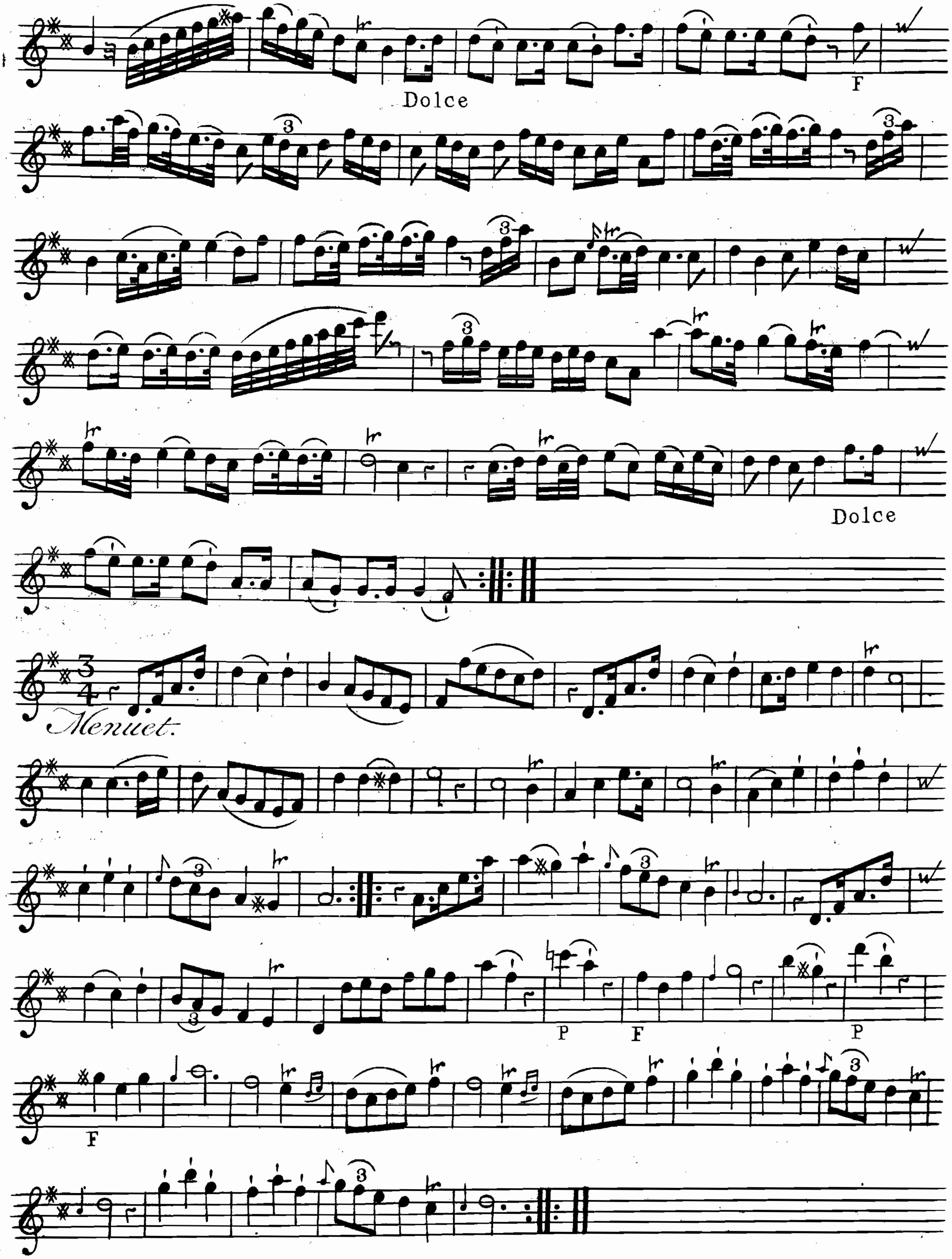


SECONDO.

SONATA VII
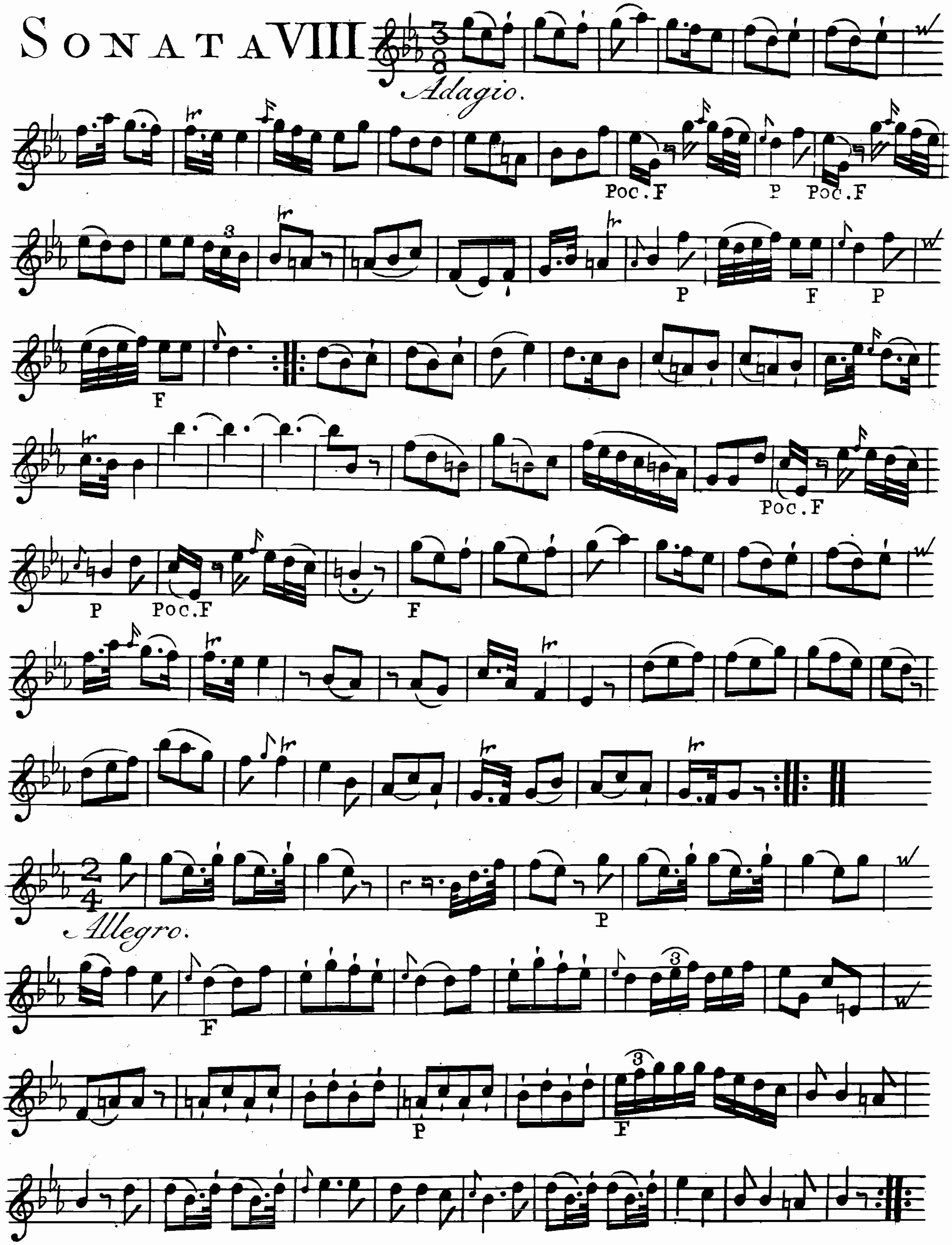


SECONDO.
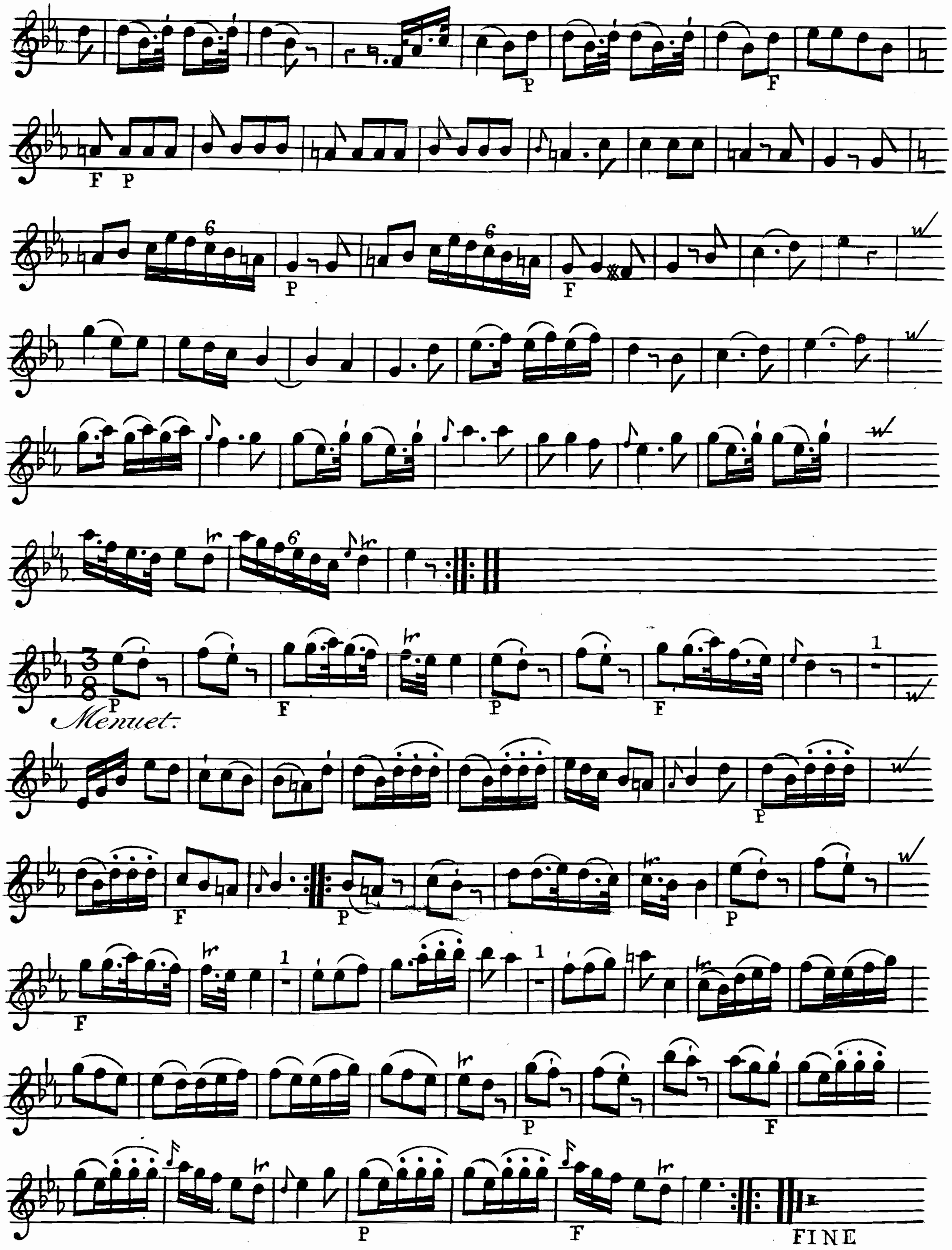


SECONDO.

SONATA VIII



SECONDO.



326